JAN 12 1956

1065

PROPERTY OF

J·T·S·&·ELIZABETH·ROSS·BULLOCK·

LOCATED IN GREER

CHICK SPRINGS · TOWNSHIP · GREENVILLE · COUNTY ·

SOUTH · CAROLINA ·

SCALE: 1" = 20 · FEET · JANUARY · 9 · 1956 ·

This is to certify that on December 28th 1955 I surveyed the property shown on this plat, and the same is correct, being known as lot No. 9-A on Plat of Property of J. E. Fleming, recorded in Plat Book _____ at page _____, office of R. M. C. for Greenville County, South Carolina, and that the property lines#, walls and building shown thereon on said lot do not encroach or project on adjacent street or property, and that no adjacent buildings or walls encroach or project on said premises.

H. S. Brockman

REGISTERED SURVEYOR IN S. C. & N. C.

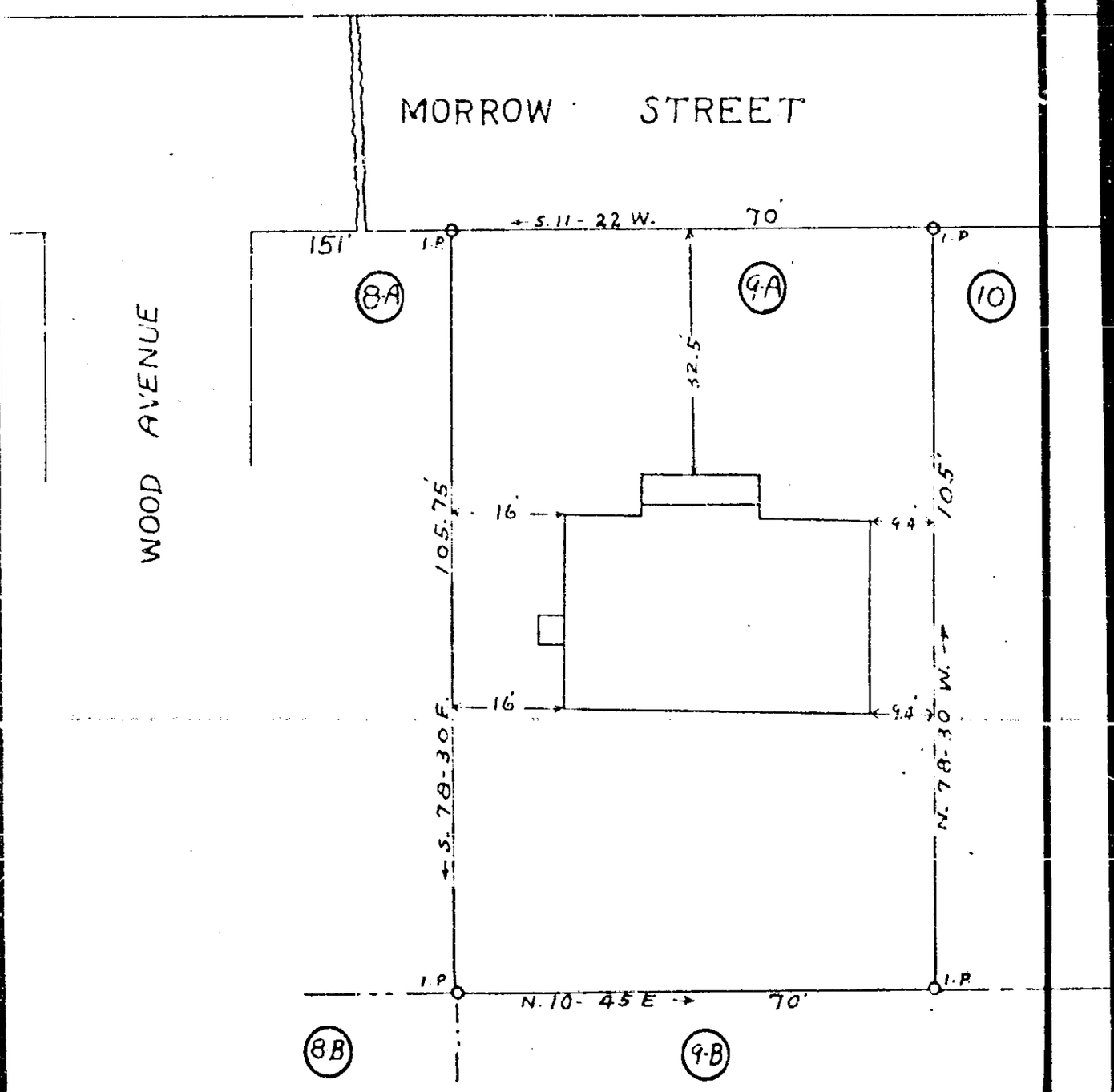

Recorded January 12th. 1956 at 4:00 P. M. #1065

See 1st Section FF-369