

BEARINGS ARE LOCAL MAGNETIC

MSALISTER ESTATE

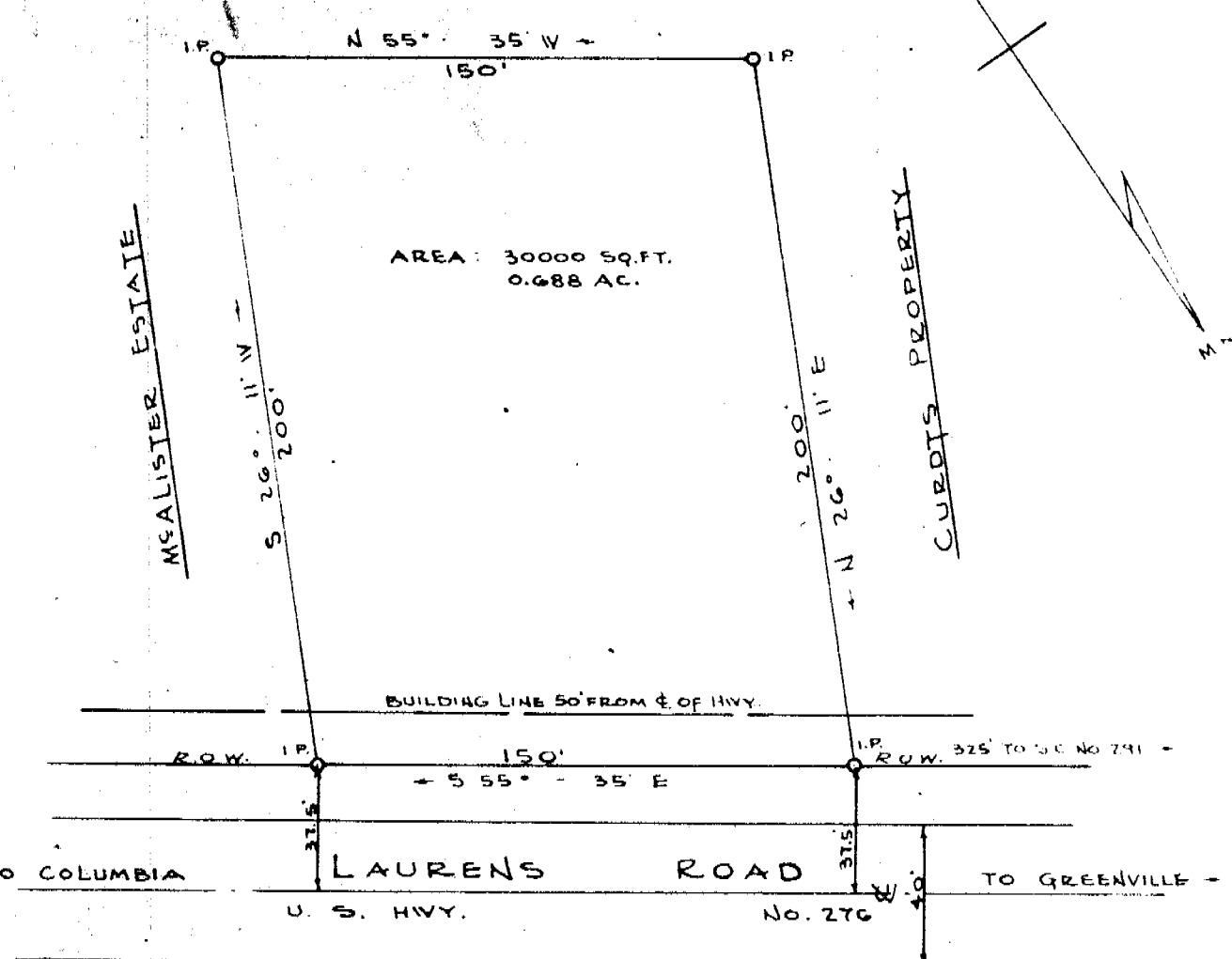

AREA: 30000 SQ. FT.  
0.688 AC.

MSALISTER ESTATE

CURDTS PROPERTY

BUILDING LINE 50' FROM C. OF HWY.

R.O.W.

R.O.W.

325' TO S.C. No 791 -

← TO COLUMBIA

LAURENS ROAD

TO GREENVILLE -

U. S. HWY.

No. 276

GREENVILLE S.C.

JUL 22 4 19 PM 1955

PROPERTY OF  
ESSO - STANDARD OIL COMPANY  
LOCATED IN THE CITY OF  
GREENVILLE, S.C.

SCALE 1" = 50'

DATED: JAN. 31, 1955

PICKELL & PICKELL - ENGINEERS  
GREENVILLE, S.C.

JUL 22 1955

18711

Recorded July 22nd, 1955 at 4:19 P. M.