

N 0-49W 119.2'



Lot #9

LOT #1

Lot #2

This is to certify that on the 13th day of April 1955, I surveyed the property shown on this plat and that the property lines, walls and buildings located on said lot do not encroach or project on adjacent streets or property; and that no buildings or walls encroach or project on said premises.

*Robert E. Jordan*

Robert E. Jordan  
Reg. Surveyor #1208

S 80-34W 274.5'

N 89-58 E 275.5'

PROPERTY OF  
WILLIAM L. FOSTER  
&  
SARAH B. FOSTER  
NEAR GREER S.C.  
GREENVILLE CO.  
SCALE 1"=30' APRIL 13, 1955

LOT #1 OF J.O. BURNETT  
PROPERTY, SURVEYED BY  
H.S. BROCKMAN JUNE 1941

17455

JUL 8-1955

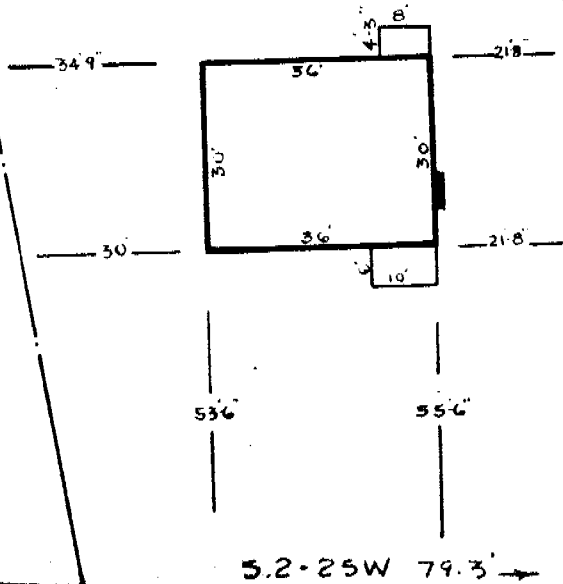

WATER 8' PINE STREET 8' POWER

FF - 311

Recorded July 8th. 1955 at 3:11 P. M. #17455