

Mail to M.V. Brown
R-3 - Greer, SC

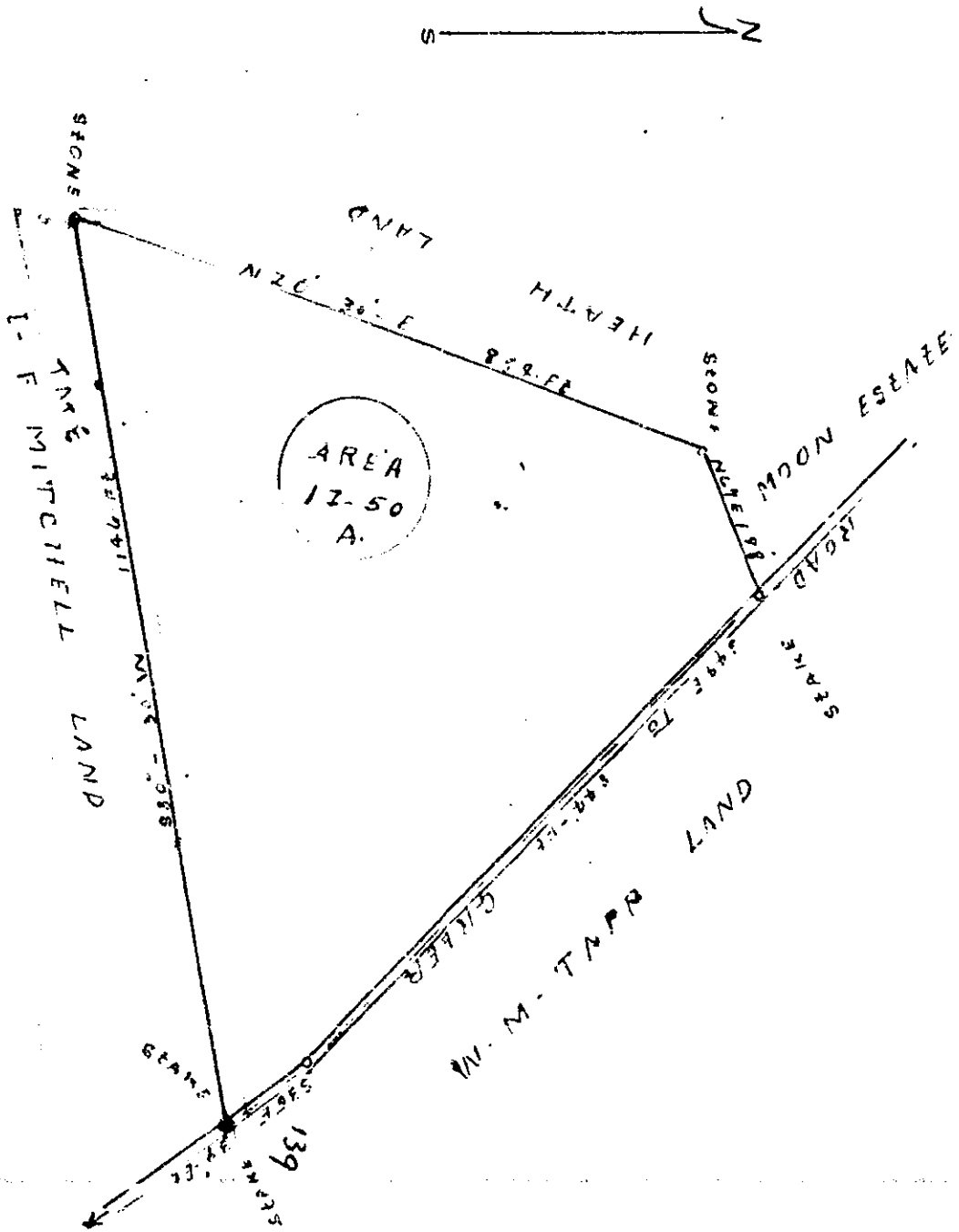

PROPERTY

OF

CHARLIE HEATH

HIGHLAND TOWNSHIP.

GREENVILLE COUNTY S. C.

SURVEYED AND PLAZED - JULY - 10 - 1950

W. P. MORROW

Scale 1" = 2000'

Recorded May 17th. 1955 at
1:03 P. M. #12708