

FEB 18 1955

WILLIE FARNSBORO
P.M.C. FILED
GREYH/11/19 1955

1189

FEB 18 11 07 AM 1955

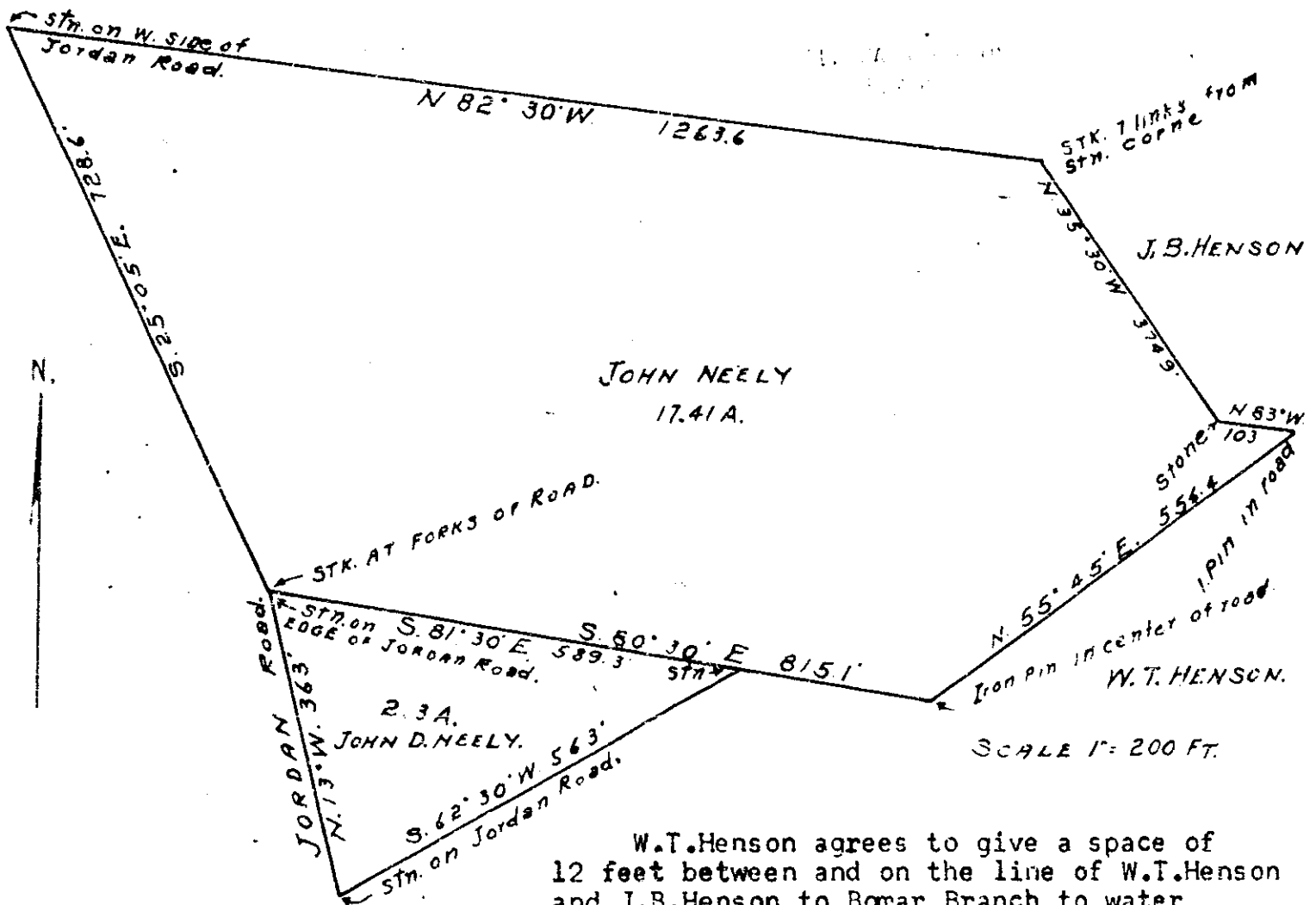

The State of Texas,
County of Potter.

W.T.Henson agrees to give a space of 12 feet between and on the line of W.T.Henson and J.B.Henson to Bomar Branch to water Easterly from the most Easterly corner of this tract shown above.

I, Howard T. Trigg, a Licensed Land Surveyor of Texas, do hereby certify that the plat shown above is true and correct as per field notes furnished me. The first bearing was not shown in field notes and was determined by calculation from the other bearings given in the field notes and calculations made accordingly.

Calculated and platted Feby. 7th 1955.

Howard T. Trigg
Licensed Land Surveyor of Texas.