

Picture 100

This is to certify that on the 1st day of February 1955
Surveyed the property shown on this plat and that the
property lines, walls and buildings located on said lot
do not encroach or project on adjacent streets or
premises; and that no adjacent buildings or walls
encroach or project on said premises.

Robert Jordan
Reg. Surveyor

FILED
GREENVILLE CO. S. C.

FEB 3 11 20 AM 1955

DOLLIE FARNSWORTH
R.M.G.

3014

FEB 3 1955

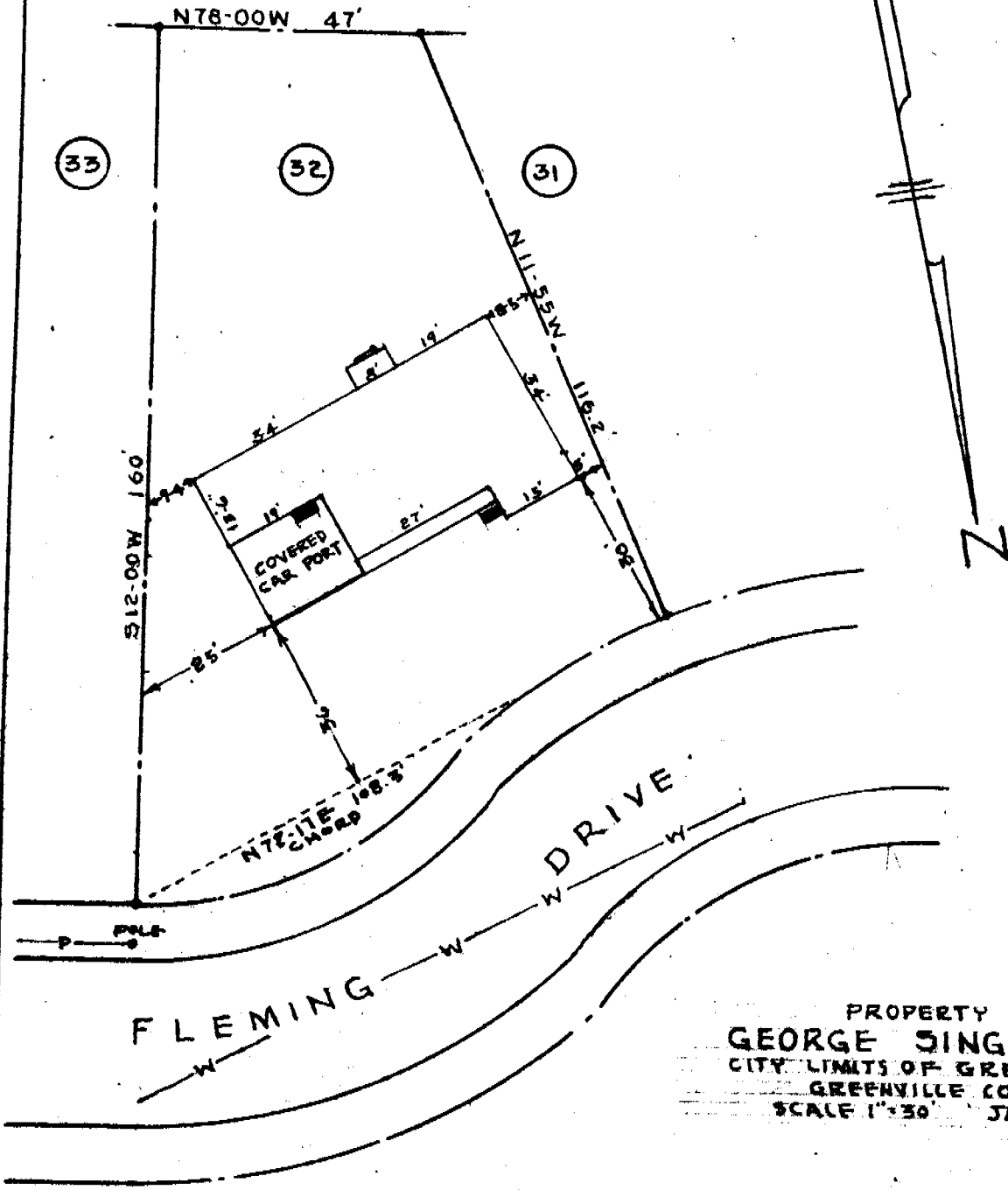

PROPERTY OF
GEORGE SINGLETON SR.
CITY LIMITS OF GREER, S. C.
GREENVILLE COUNTY
SCALE 1"=30' JAN. 1, 1955

—P— POWER
—W— WATER

SEE PLAT SHOWING RELOCATION OF
FLEMING DRIVE OF THE MR. BROCKMAN ESTATE

ROBERT JORDAN, REG. SURVEYOR

IRON PINS AT ALL CORNERS

FF-265

Recorded February 3rd. 1955 at 11:20 A. M. #3014