

N 78-00W 70'

This is to certify that on the 17th day of January I surveyed the property shown on this plat and that the property lines, walls and buildings are located on this lot so as not to encroach or project on adjacent streets or property; and that no adjacent buildings or walls encroach or project on this lot.

*Robert S. Jordan*  
Reg. Surveyor

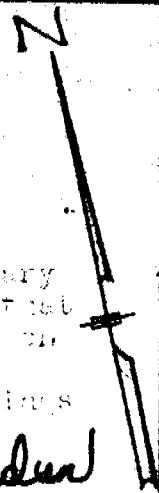

BECKMAN ST

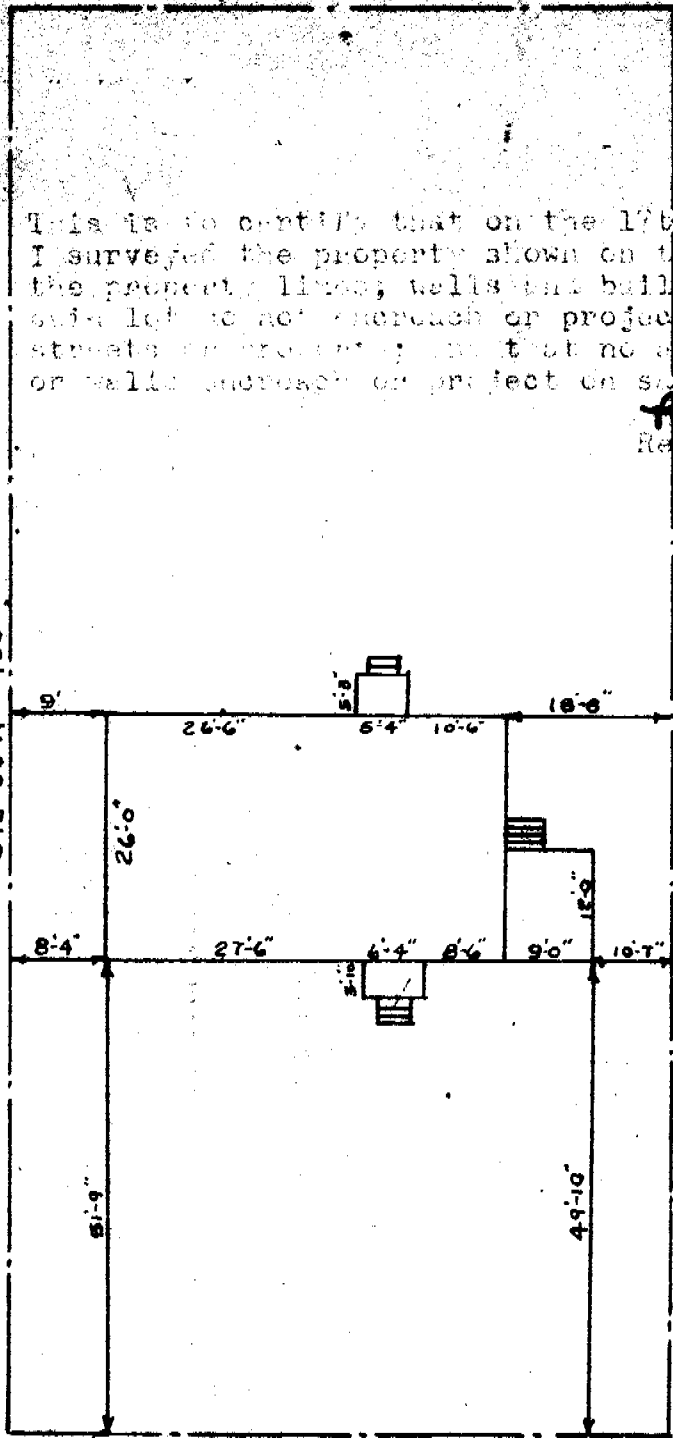
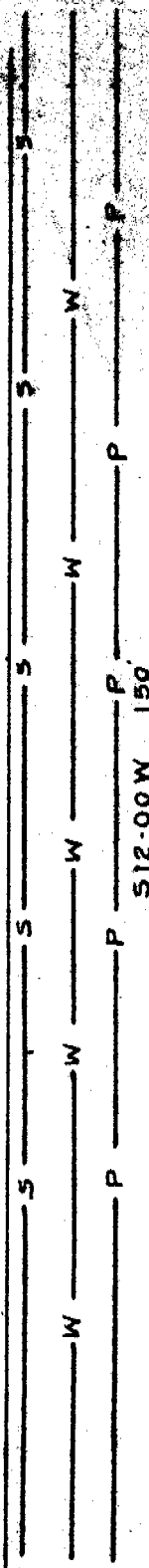

SEWER — S —  
WATER — W —  
POWER — P —

PROPERTY OF  
CHARLES E. BLEDGE  
GREER COUNTY LIMITS  
GREENVILLE COUNTY  
SCALE 1"=20' JAN 20 1955

JAN 20 1955  
1 28 PM 1955  
LIE FARNSWORTH  
R. M. C.  
GREENVILLE, CO. S. C.

S 78-00E 70'

ROBERT JORDAN, REG. SURVEYOR

JAN 20 1955  
1737

LANCASTER AVE

I.P. AT ALL CORNERS