

SEP 15 1954  
 GREENVILLE, S.C.

BROCKMAN STREET

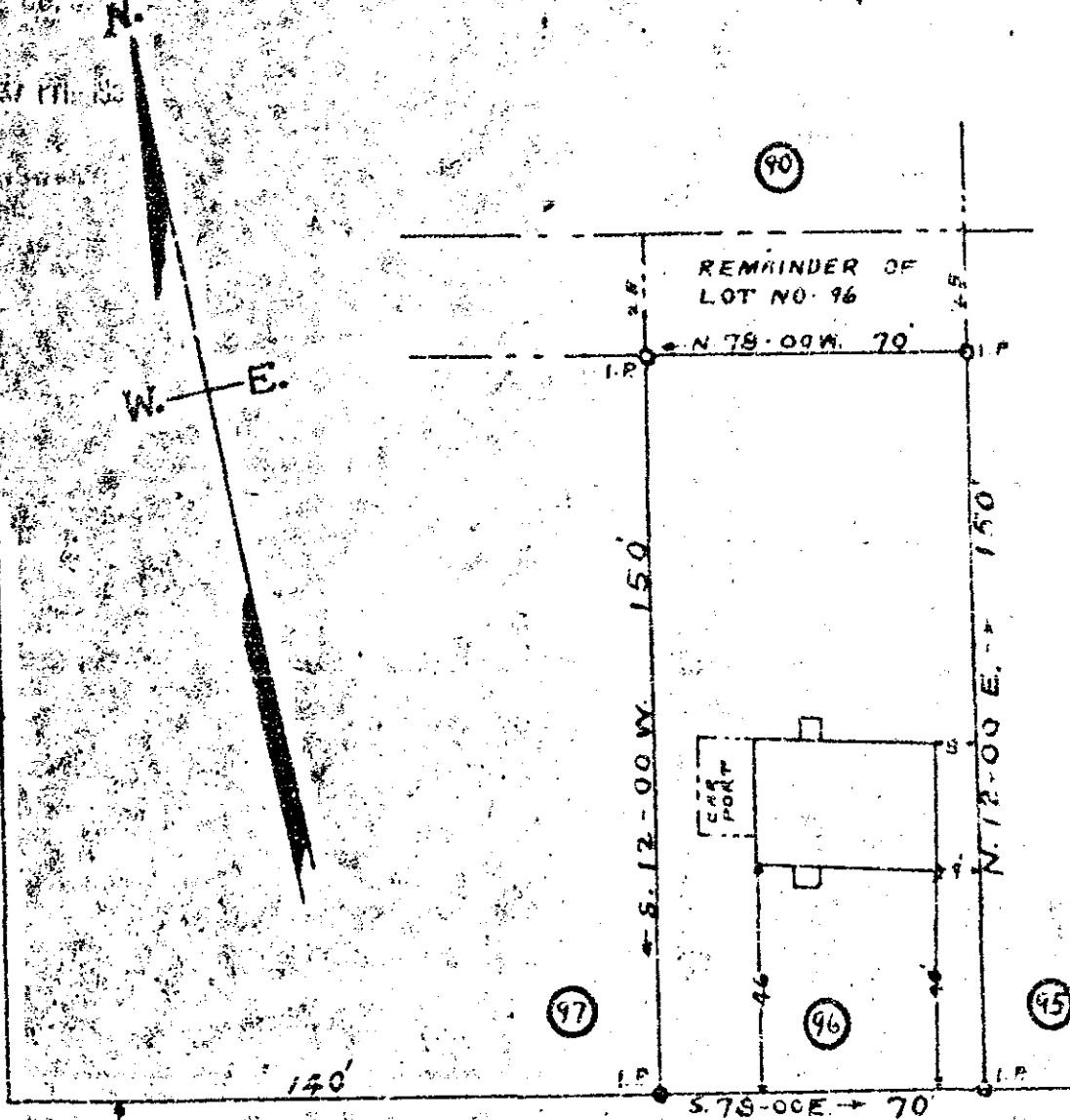

50 LANCASTER AVENUE

PROPERTY OF  
**WELTON • L • TAPP •**

LOCATED IN NEW CITY LIMITS OF GREER  
 CHICK SPRINGS • TOWNSHIP • GREENVILLE • COUNTY

**SOUTH • CAROLINA •**

SCALE: 1" = 40 FEET SEPTEMBER • 1 • 1954

This is to certify that on August 6th 1954 I surveyed the property shown on this plat, and the same is correct, being known as Lot No. 96 (less 25 feet cut off of the rear of the lot) on Plat of Property of W. M. Brockman, Estate, recorded in Plat Book "H" at page 132, office of R. M. C. for Greenville County, South Carolina, and that the property lines, walls and buildings shown thereon on said lot do not encroach or project on adjacent street or property, and that no adjacent buildings or walls encroach or project on said premises.

SEP 15 1954

*H. S. Brockman*  
 Registered Surveyor in S.C. - No. 559  
 Greer, S. C.