

PELHAM RD.

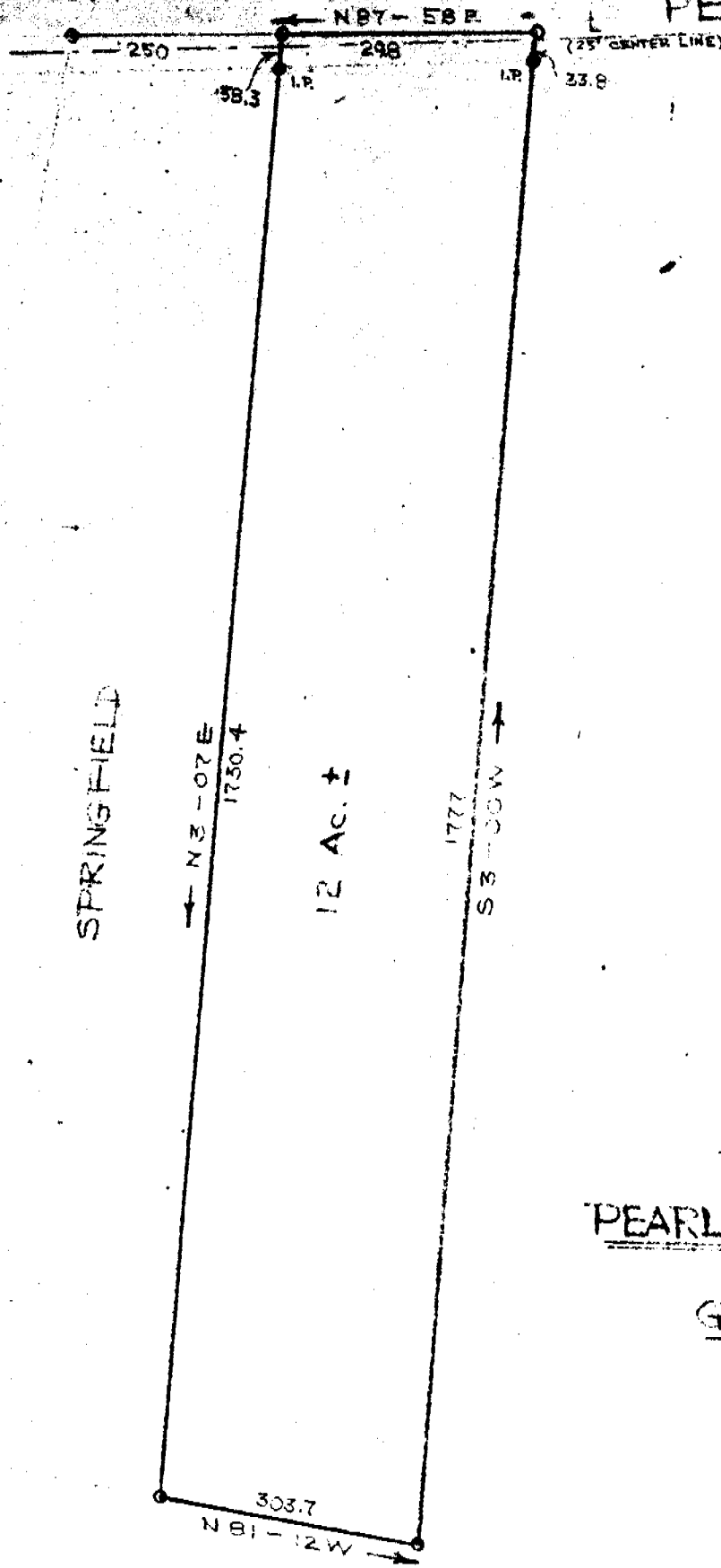

N 8° 49' E
1566

SPRINGFIELD

12 Ac. ±

PROPERTY OF
PEARL L. ABERCROMBIE
 NEAR
GREENVILLE, S.C.
 SCALE 1"=200' JULY 5, 1954

FOR ORIGINAL SEE
 R.M.C.O. D. "131"-486

Recorded July 12th. 1954 at 12:27 P. M. #15295

C. C. JOHNSON
 CIVIL ENGINEER
 GREENVILLE, S.C.