

Chas 3

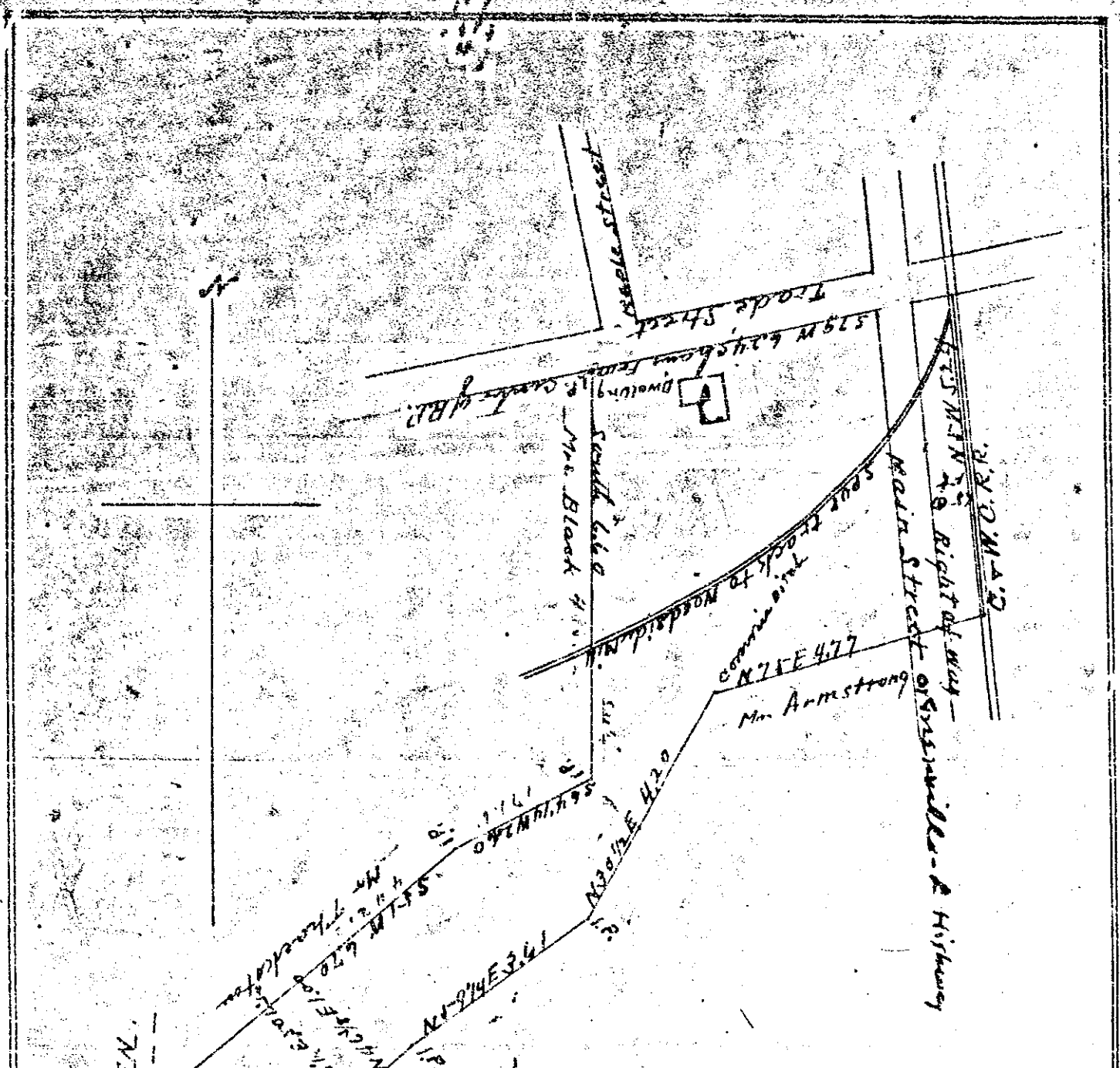

South Carolina,  
Greenville County,

By request of J. D. Richardson  
administrator of the estate of T. J.  
Richardson, I have surveyed the above  
lot of land, situated in Simpsonville  
Greenville County South Carolina, containing  
four and 1/10 acres clear of the right of Way  
of the C.W.C. R.R. and half such other marks  
and bounds as shown, surveyed Sept. 12<sup>th</sup> 1918

Recorded May 19, 1954 at 5:13 P. M. #11261 W. A. Adams, Surveyor

— 4 1/2 — not over 5 1/2 wide