

M. J. ...
...
...

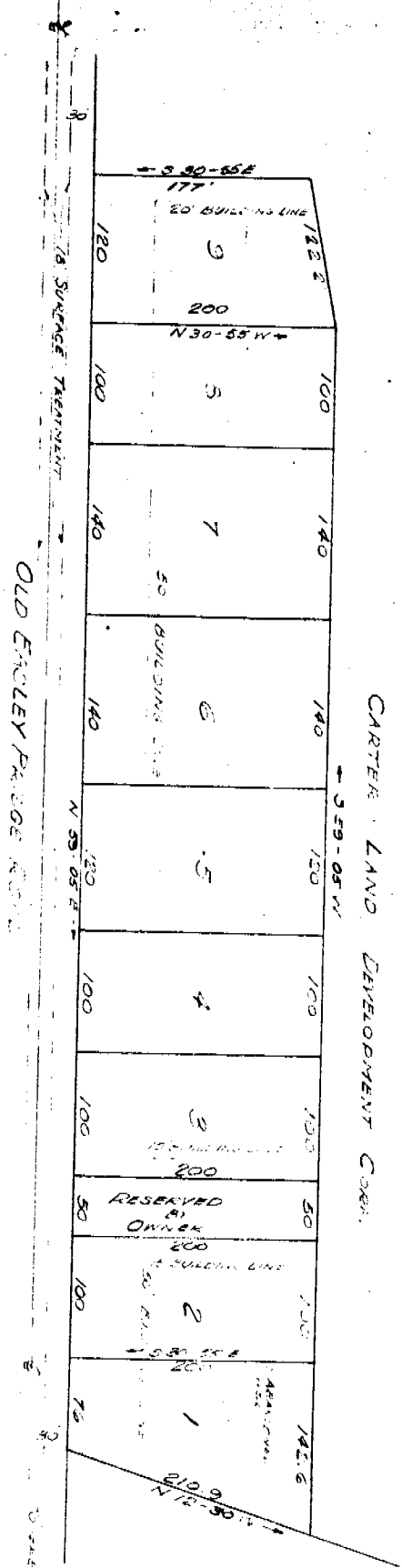

"TANGLEWOOD" SECTION I

PROPERTY OF
CARTER LAND DEVELOPMENT CORPORATION

PLANNED & SUBSTANTIATED SUBDIVISION
IN
GREENVILLE COUNTY, SOUTH CAROLINA

SCALE: 1"=100'

APR 16 1954