

Return
to
Dr. J. W. Douglas, Jr.

26/76

NOTES:

THE BOUNDARIES OF THIS
PROPERTY SHOWN BY THESE
LINES ARE TO BE CONSIDERED

SECTION "C"

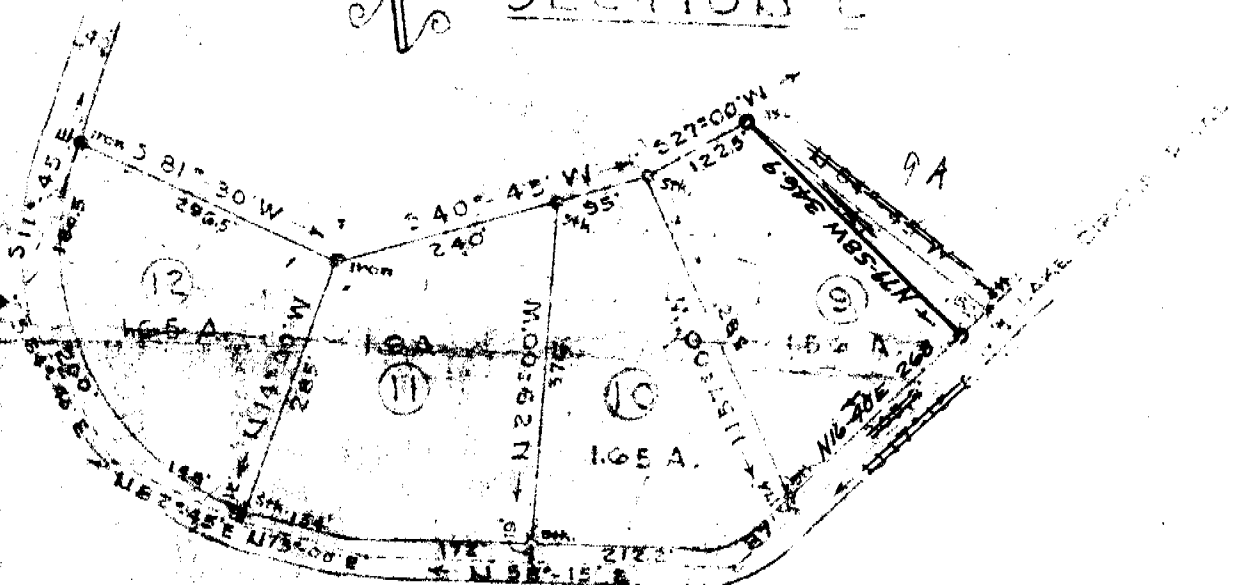

PROPERTY OF:

JOHN DOUGLAS

LOCATED ON PARIS MT. NEAR THE
CITY OF GREENVILLE, S.C.

PICKELL & PICKELL, SURV.
GREENVILLE, S.C.

SCALE: 1" = 200'

DATED: JULY 7, 1946

Recorded January 5th. 1954 at 5:33 P. M. #252

FF-149