

SEP 16 4 34 PM 1953

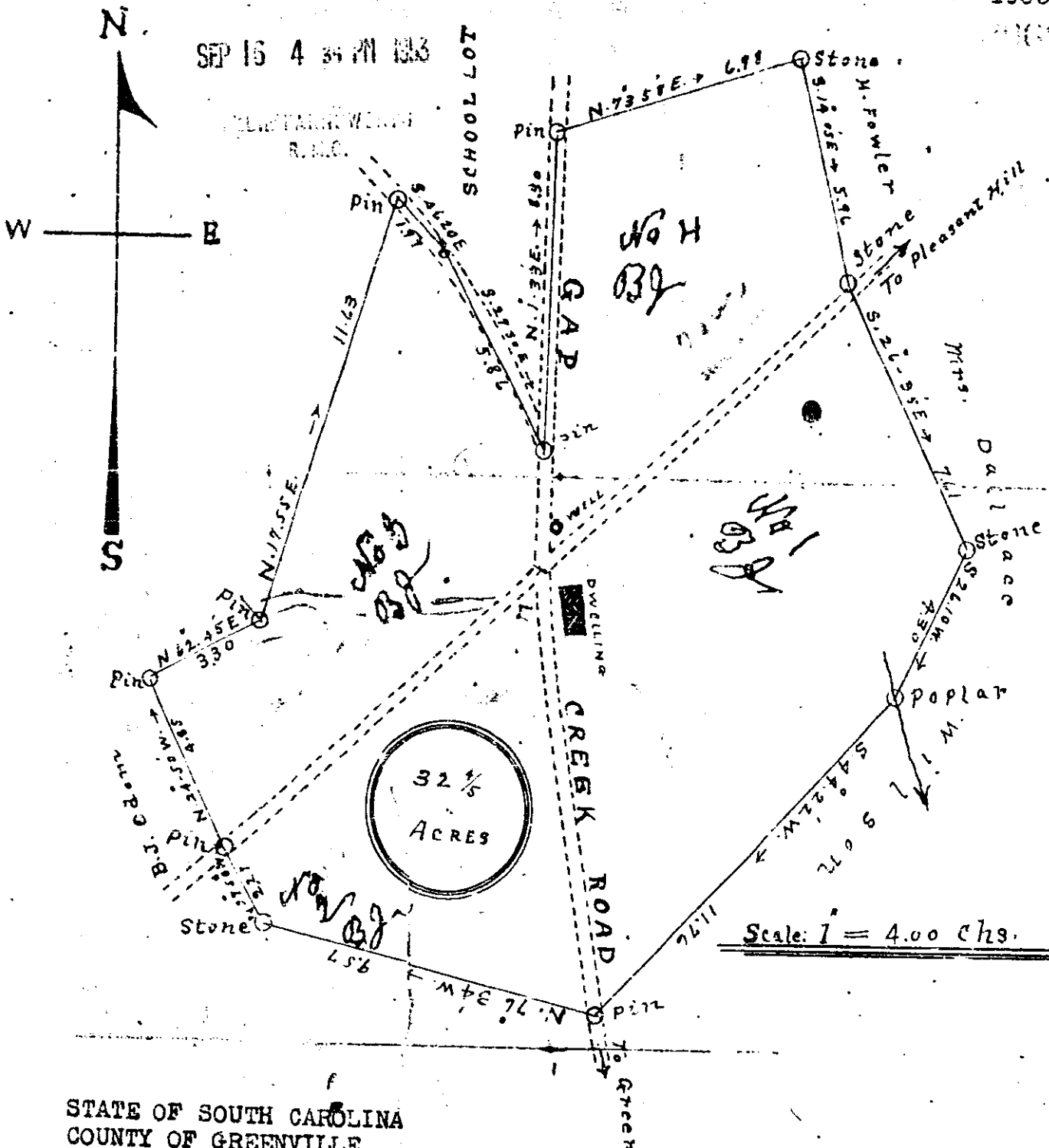

STATE OF SOUTH CAROLINA
COUNTY OF GREENVILLE

TO WHOME IT MAY CONCERN:-

THIS IS TO CERTIFY THAT I HAVE THIS DAY SURVEYED AND LAID OUT FOR BENJ. A. JINKINS A CERTAIN PIECE OR PARCEL OF LAND SITUATED IN COUNTY AND STATE AFORESAID AND KNOWN AS PART OF THE NATHAN FEW PLACE ON THE GAP CREEK ROAD. THE ABOVE PLAT TRUE AND ACURATELY REPRESENTS THE SHAPE SIZE MARKS BOUNDARIES ETC. OF SAID TRACT OF LAND THIS SEPT. 8, 1926.

J. A. Atkins
Surveyor

W. A. Atkins
By *M. W. Atkins*