

THIS IS TO CERTIFY THAT ON MARCH 10, 1953, I SURVEYED THE PROPERTY SHOWN ON THIS PLAT AND THE SAME IS TRUE AND CORRECT. THE PROPERTY LINES, WALLS AND BUILDING SHOWN HEREON DO NOT ENCROACH OR PROJECT ON ADJACENT STREETS OR PROPERTY, AND NO ADJACENT BUILDINGS OR WALLS ENCROACH OR PROJECT ON THESE PREMISES.

Signed: *B.B. Waters, Jr.*
 B.B. WATERS, JR.
 No. 1098 - Reg. Surveyor

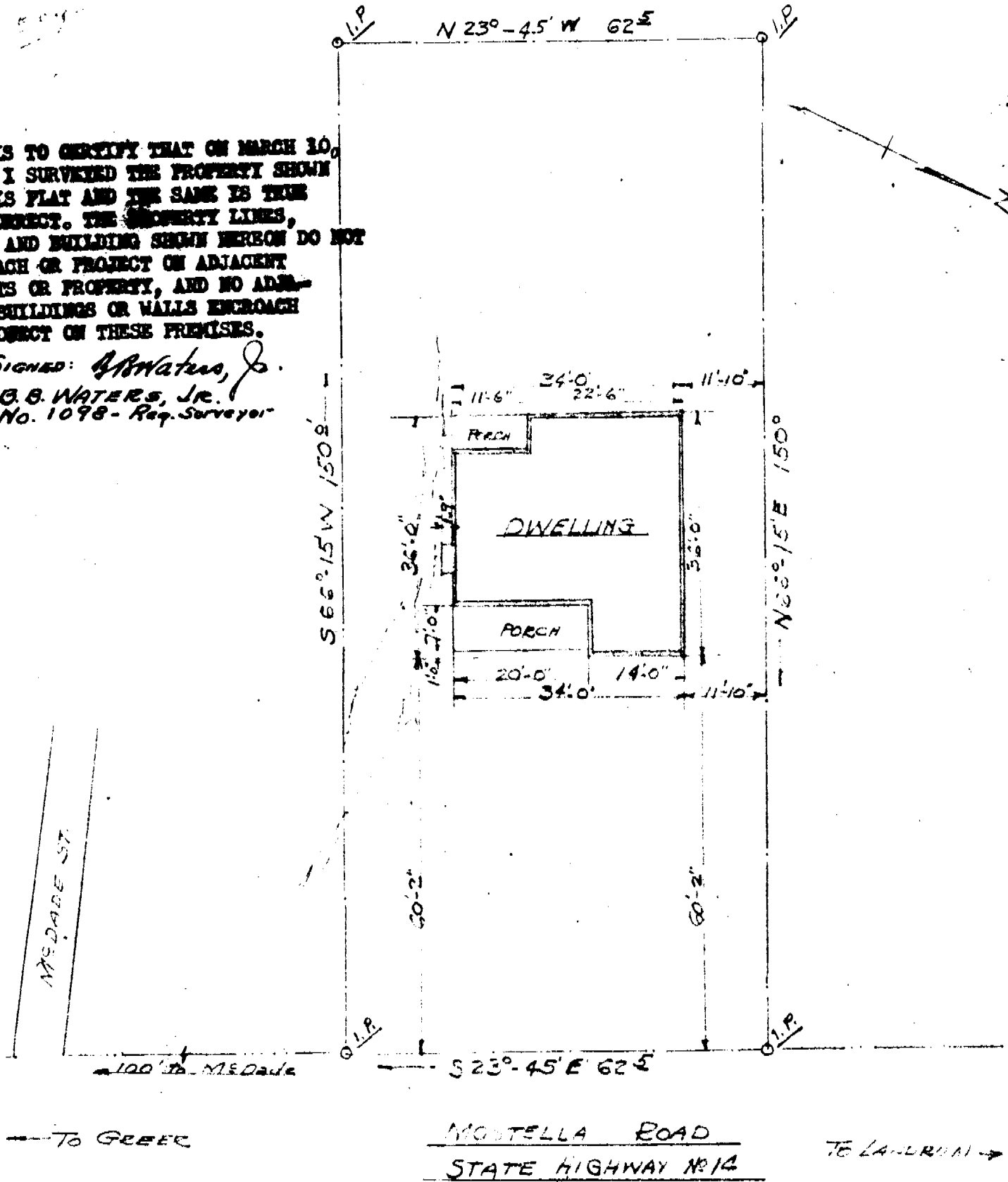

11585
 MAY 22 1953

PROPERTY PLAT OF
GEORGE EDWIN HARRISON
LOCATED NEAR CITY LIMITS OF GREER
CHICKSEAW TOWNSHIP
COUNTY OF GREENVILLE

Scale 1" = 20'