

MAR 19 1953

FILED
GREENVILLE COUNTY

MAR 19 3 14 PM 1953

OLLIE FARMER, TRS.
R.M.O.

New Wilson
Bridge Rd.

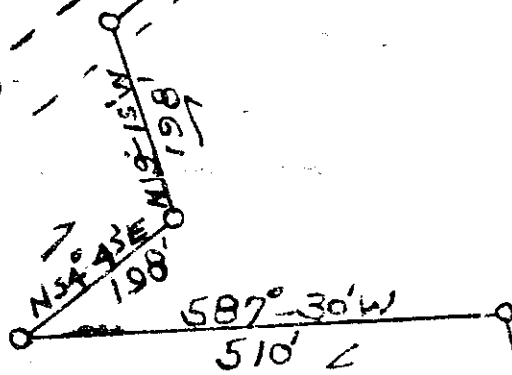

18.5 Acres

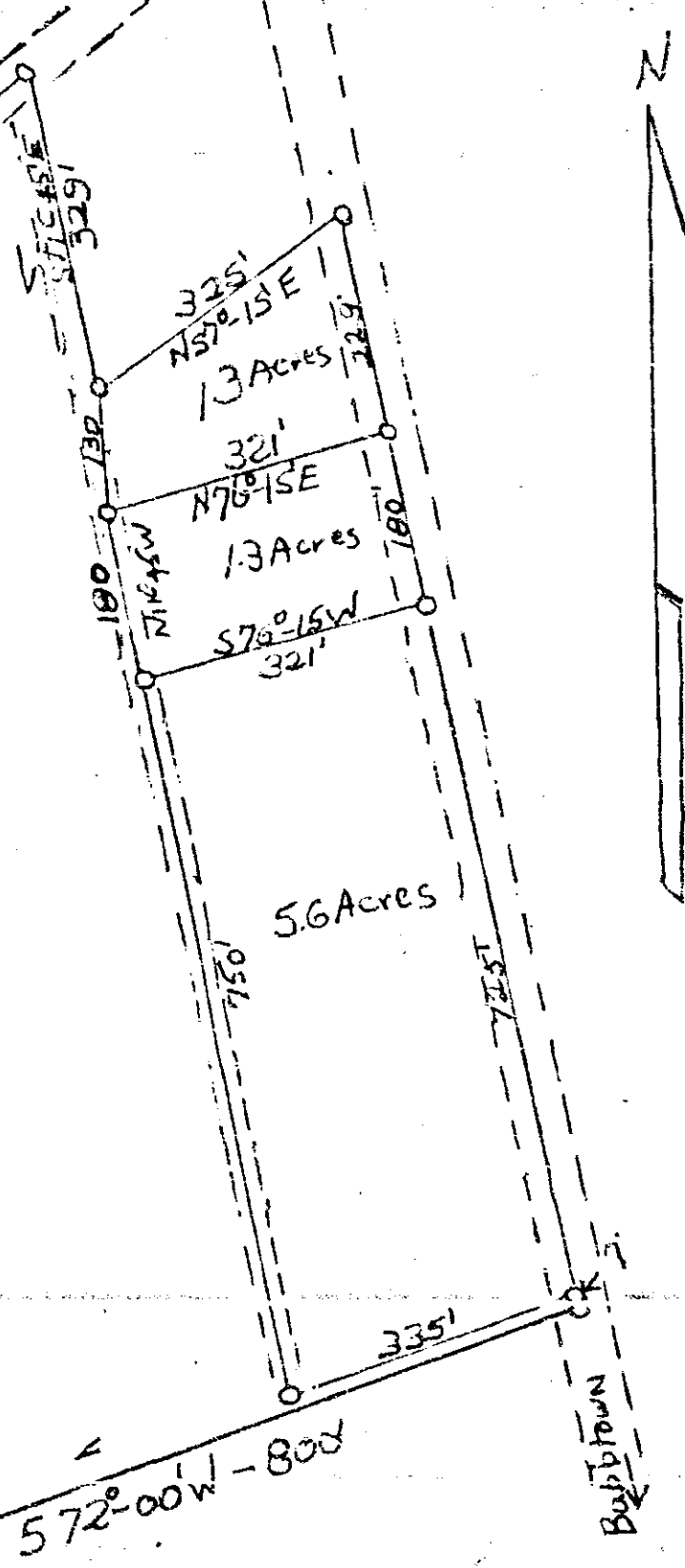

5.6 Acres

Plat of a part of the
JOT GARY PLACE
SCALE 1" = 200' JANUARY
5, 1953

J.M. BYSON, JR.

Recorded March 19th. 1953 at 3:54 P. M. #6293