

Plat Book - E E - Page 193B

193

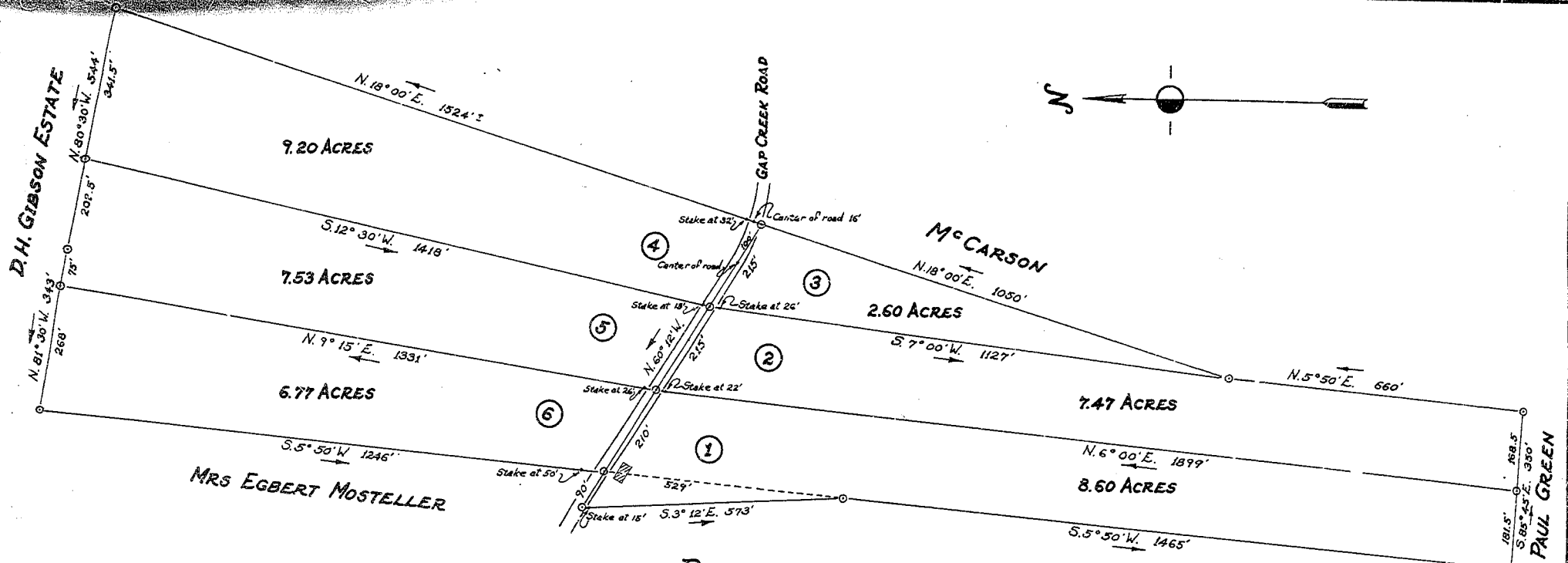

PROPERTY OF
CASWELL L. COOPER
 LOCATED 4 MILES NORTH OF GREER
 ONEAL TOWNSHIP GREENVILLE COUNTY
 SOUTH CAROLINA

SCALE: 1" = 200 FEET
 SURVEYED IN PART FEB. 7 & 8 1957

FEB. 9 1957

H.S. BROCKMAN, REG. SURVEYOR #959
 GREER, S.C.
 JOHN A. SIMMONS - DRAFTSMAN.

FILED
 GREENVILLE CO. S.C.
 FEB 20 3 43 PM 1957
 OLLIE CARPENTH
 R.M.C.

FEB 20 1957

4317

4317
 Filed This Day of Feb 19 1957
 and Recorded in Vol. E E Page 193B
 Ollie Carpenther
 Register of Deeds Greenville County, S.C.

E E - 193 75

