

10008
38 April 58
EE 180
Della Farnsworth

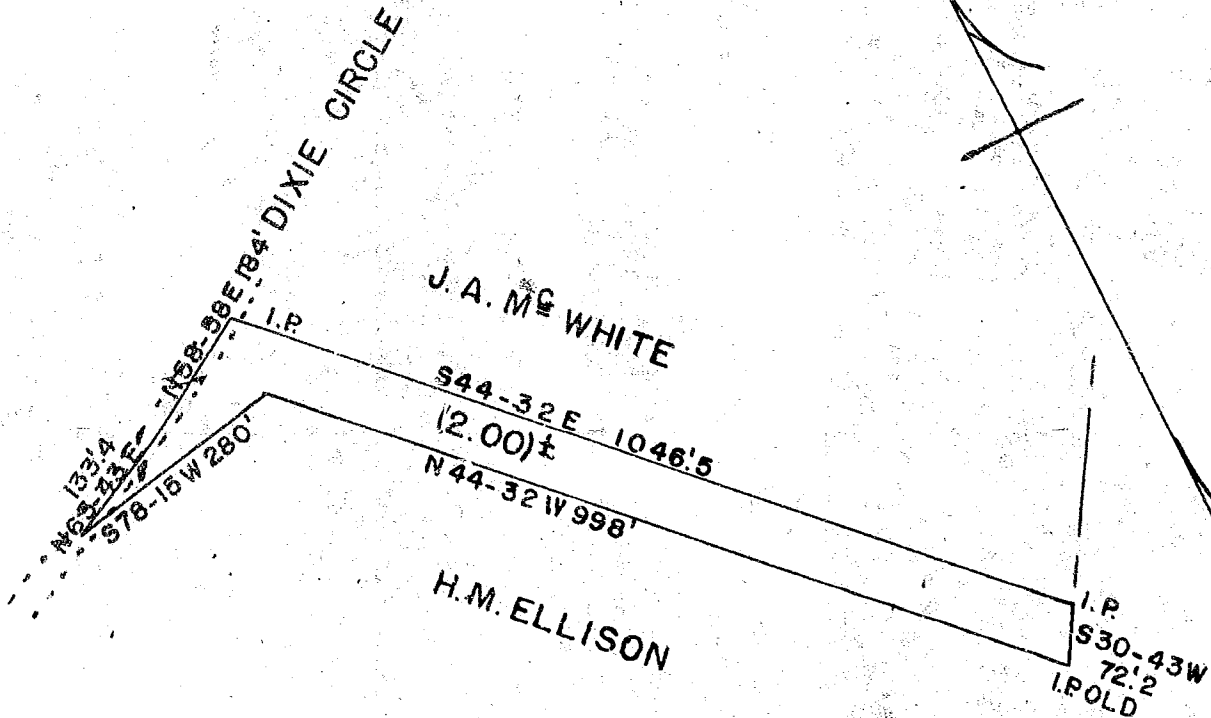

STATE OF SOUTH CAROLINA
GREENVILLE COUNTY
PLAT OF A PORTION OF J. ALVIN McWHITE PROPERTY.
SAID TRACT IS TO BE DEEDED TO H.M. ELLISON.
LOCATED APPROX. 6 MILES SOUTH OF GREENVILLE.

SURVEYED APRIL 11, 1958

John C. Smith
JOHN C. SMITH
REG. L.S. NO. 1443

1" = 200'

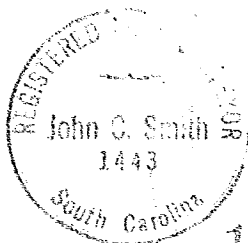

B9B P
JOLLIE FARNSWORTH
R.M.C.

APR 28 10 12 AM 1958

GREENVILLE CO. S. C.

EE-180

10008

APR 28 1958

Plat Book-EE-Page 180B