

Plat Book - EE - Page 180A

B. 122

FILED
GREENVILLE CO. S.C.
MAY 15 2 29 PM 1956
OLLIE FARNSWORTH
R.M.C.

CIRCLE DRIVE

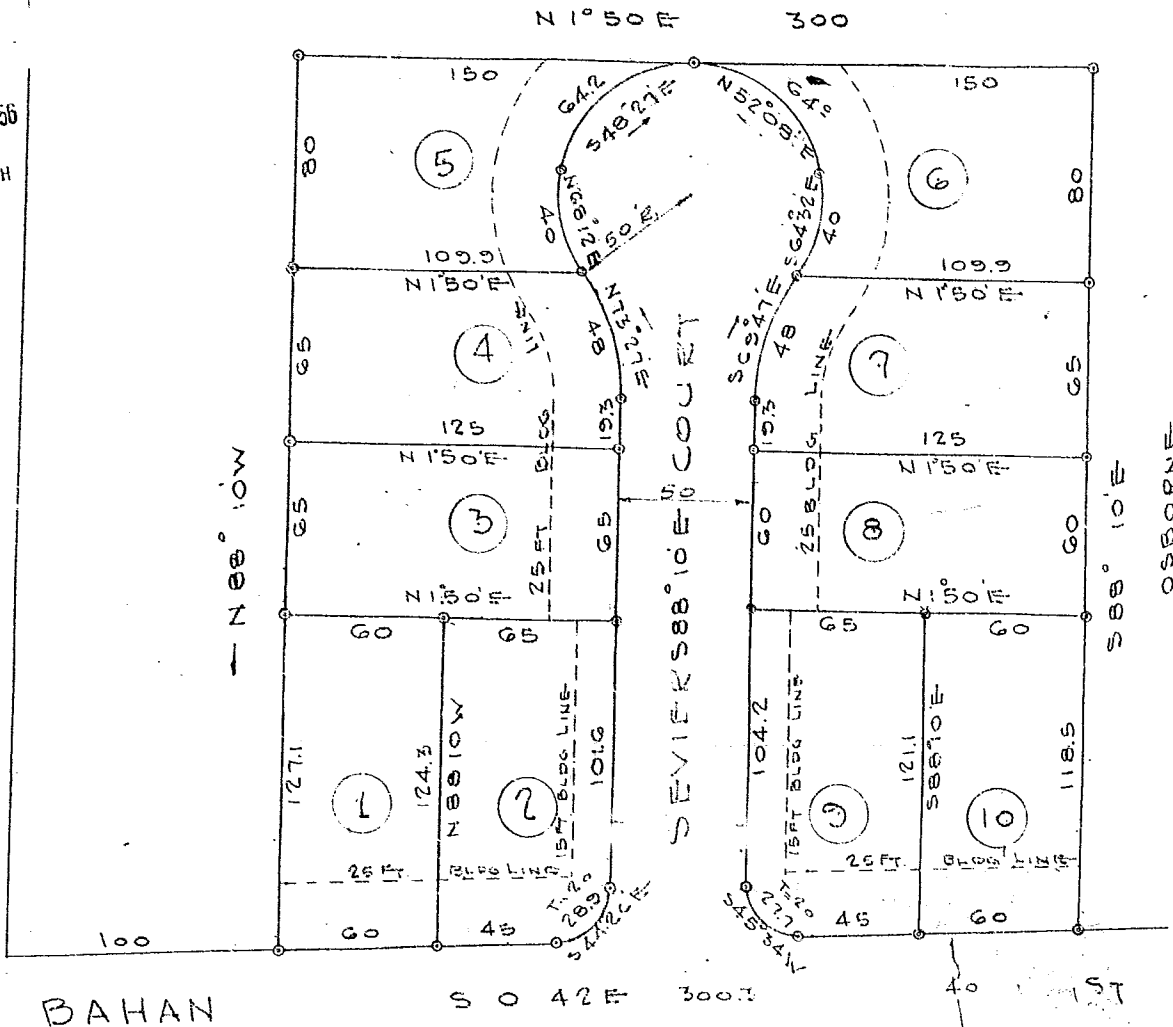

BAHAN

S 0 42 E 300.3

40 1ST

SEVIER COURT

NEAR

GREENVILLE, S.C.

SCALE 1" = 50'

FEB 23 1956

DEVELOPERS & OWNERS

WESLIE & SHAW INC.
GREENVILLE, S.C.

*This certifies that
this is a true and
correct Plat of Sevier
Court.*

*Mary Cray
Notary Public
for S.C.*

C. C. JONES & ASSOC
ENGINEERS
GREENVILLE, S.C.

