

Surveyed and Platted by J. C. Jones & Associates, Inc.
 and recorded in Vol. 11, Page 151, of the
 Public Records of Greenville County, S.C.
 J.C.J. & A.

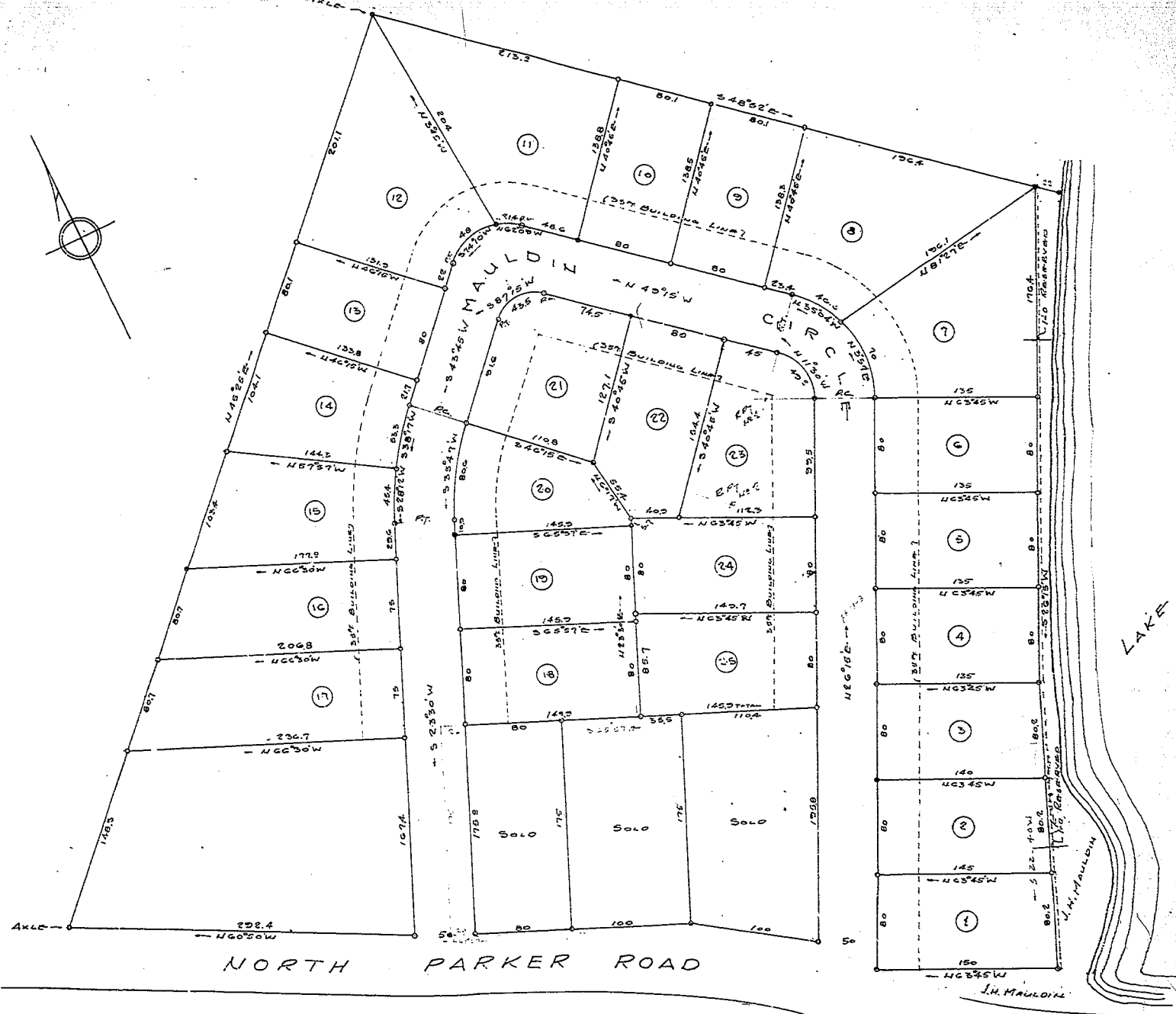

NORTH PARKER ROAD

LAKE

MAULDIN MEADOWS
 Near
GREENVILLE, S.C.

SCALE: 1" = 50' Nov. 2, 1955

#28992 1/2

EE-151 1.50

C. C. JONES & ASSOCIATES
 ENGINEERS
 GREENVILLE, S.C.

NOTE: 1200 PIPE AT ALL CORNERS EXCEPT WHERE OTHERWISE NOTED.