

# Plat Book - EE - Page 116A

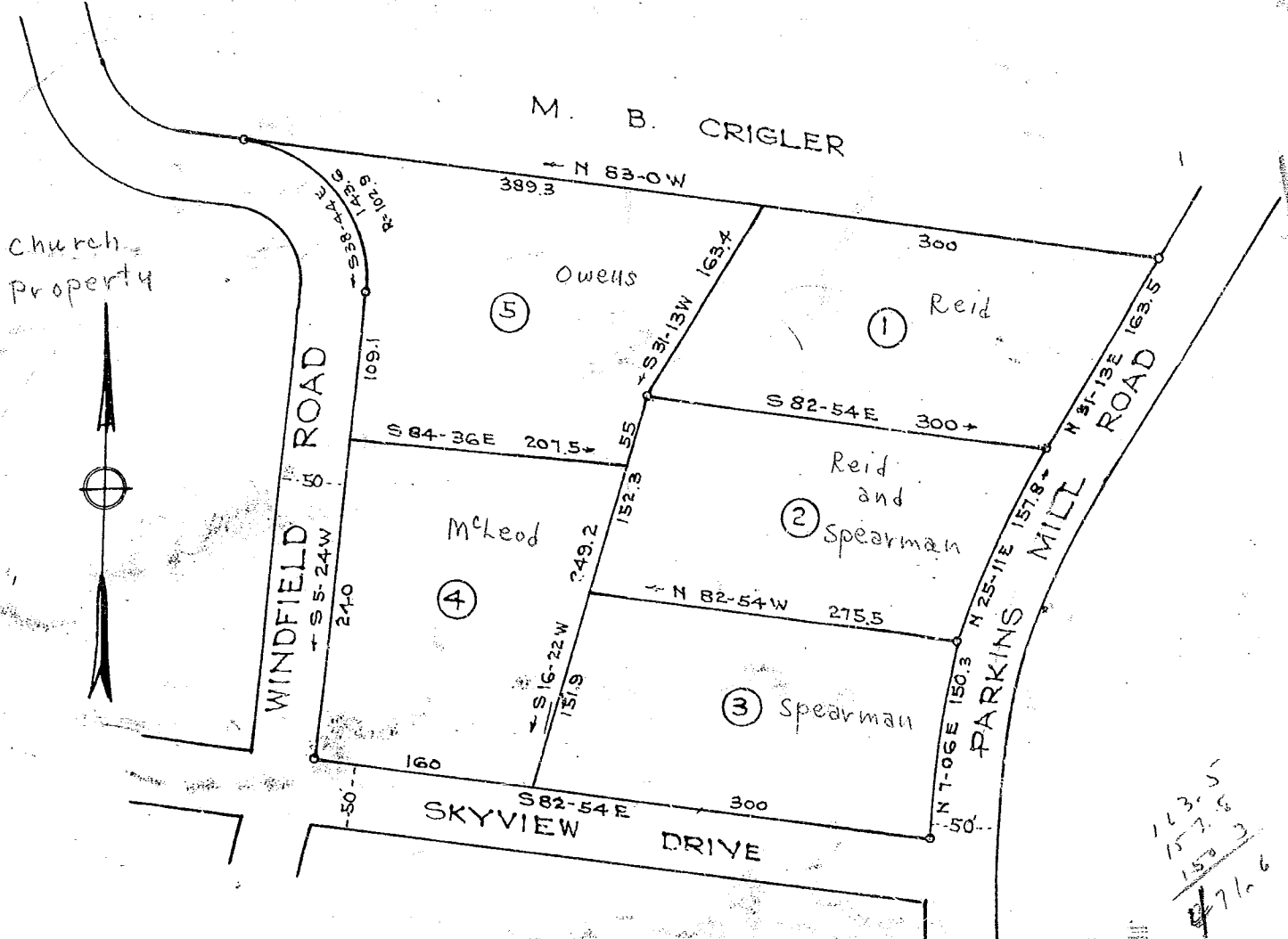

PROPERTY OF  
 EASTLAN BAPTIST CHURCH  
 NEAR GREENVILLE S. C.

Scale 1"=100' April 1955

DALTON & NEVES

JUN 24 1955  
 16233

Iron Pins at all Corners

OLIE FARNSWORTH  
 R.M.C.

JUN 24 3 21 PM 1955

113.5  
 157.8  
 153.3  
 471.6

#16233 dated this 24 day of June 1955  
 And Recorded in EE - 116 of M  
 Ollie Farnsworth  
 Register of Deeds Greenville County, S. C.

