

Plat Book - EE - Page 87B

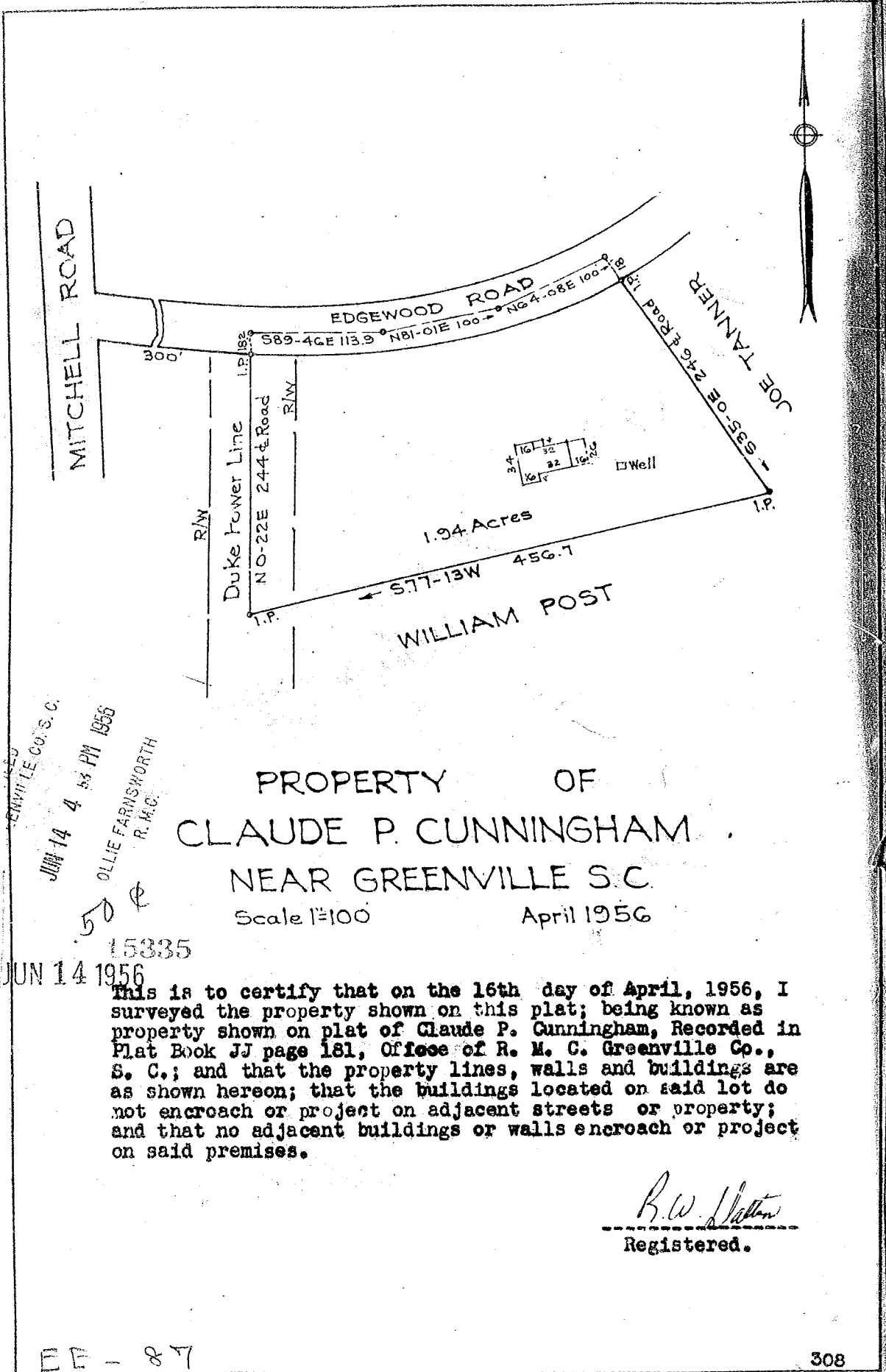

PROPERTY OF
CLAUDE P. CUNNINGHAM
 NEAR GREENVILLE S. C.

Scale 1"=100 April 1956

GREENVILLE CO. S. C.
 JUN 14 4 53 PM 1956
 OLLIE FARNSWORTH
 R. M. C.
 50
 15335
 JUN 14 1956

This is to certify that on the 16th day of April, 1956, I surveyed the property shown on this plat; being known as property shown on plat of Claude P. Cunningham, Recorded in Plat Book JJ page 181, Office of R. M. C. Greenville Co., S. C.; and that the property lines, walls and buildings are as shown hereon; that the buildings located on said lot do not encroach or project on adjacent streets or property; and that no adjacent buildings or walls encroach or project on said premises.

R. W. Farnsworth
 Registered.

EE - 87

308

15335 Filed This 14 day of June 1956
 And Recorded in Vol. EE Page 87 at
Gene Hainsworth
 Register Meane Conveyance Greenville County, S. C.

TEN
 2
 3
 4
 5
 6
 7
 8
 9
 0