

SUPER HIGHWAY U.S. NO. 29.

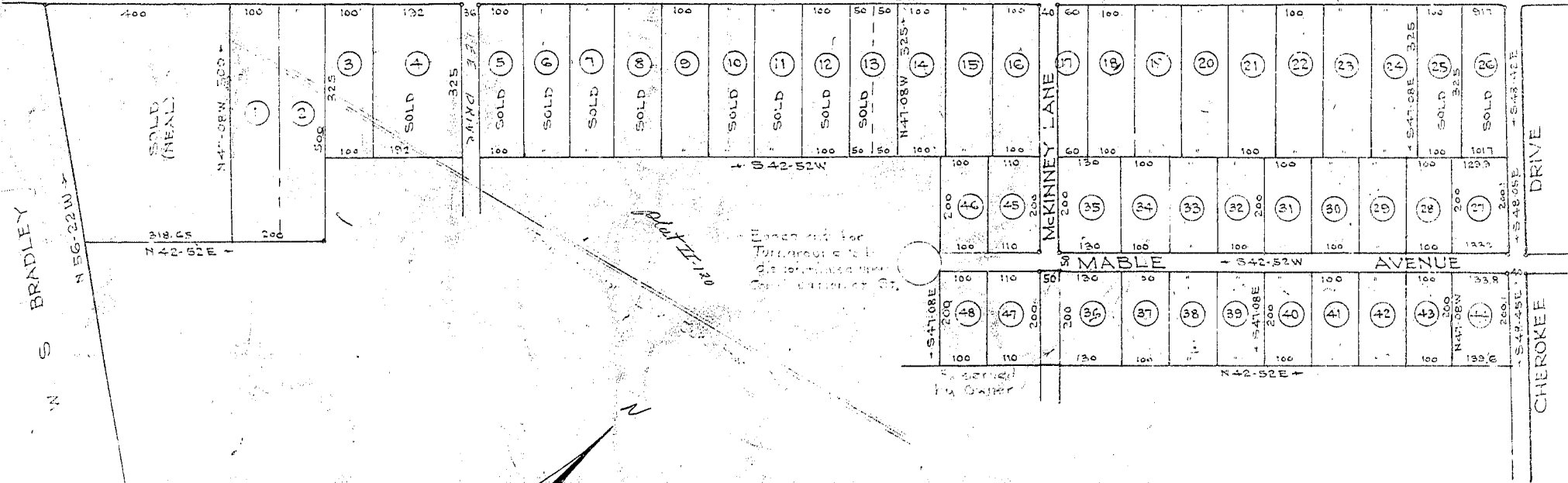

FILED
GREENVILLE CO. S.C.
APR 21 12 30 PM 1954
ALLEE FARNSWORTH
R.M.C.

APR 21 1954
8060

COMBINED MAP OF PLATS NOS. 1-2-3
PROPERTY OF
JAMES M. EDWARDS
GREENVILLE CO. S. C.
Scale 1" = 200' March 1954
GREENVILLE ROUTE 5

ROBERT J. EDWARDS
COMMITTEE FOR JAMES M. EDWARDS

DALTON & NEVES

FINAL PLAN APPROVED
GREENVILLE CITY PLANNING & ZONING COMMISSION
DATE 4-5-54 BY *Walter M. Cook*
SECRETARY OF COMMISSION

Iron Pins at all Corners

Books 223 247-257A

*out of tract #1
plot P-128*

