Plat Book - EE - Page 59B

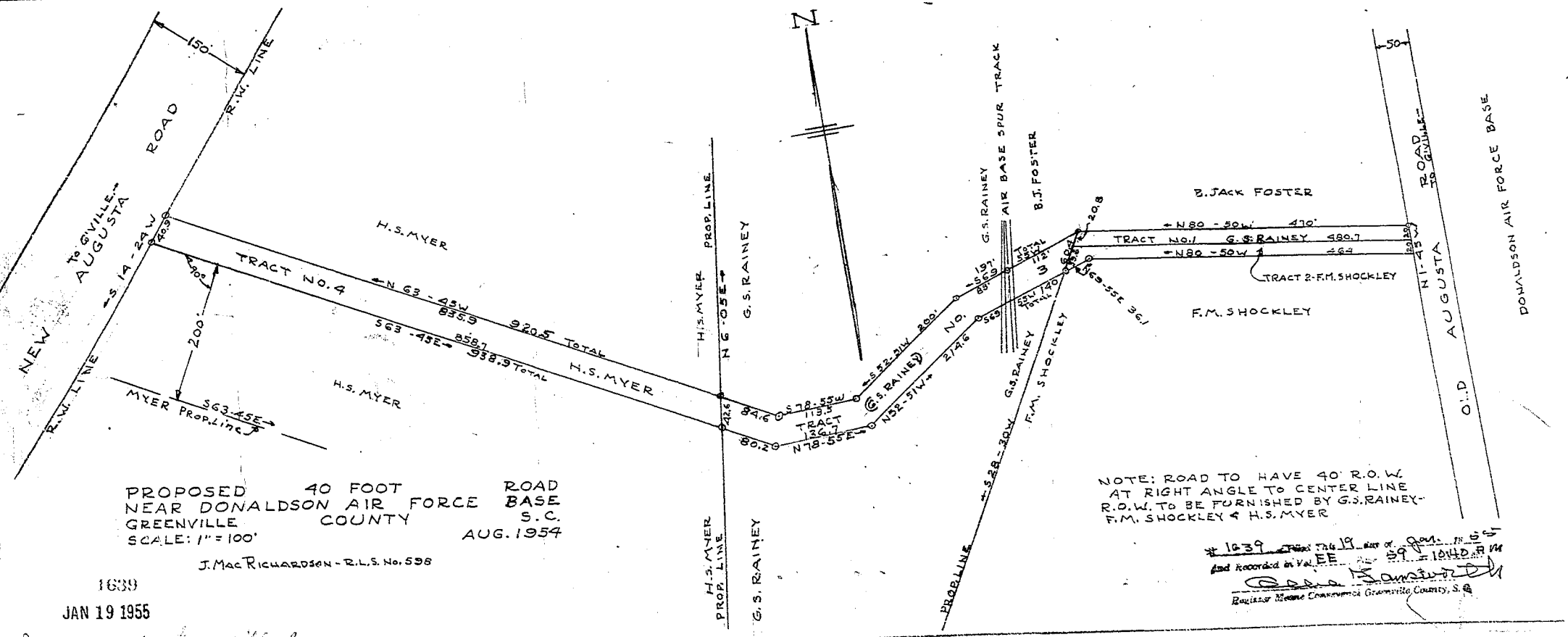

PROPOSED 40 FOOT ROAD
NEAR DONALDSON AIR FORCE BASE
GREENVILLE COUNTY S.C.
SCALE: 1" = 100'
AUG. 1954

J. MacRICHARDSON - R.L.S. No. 598

NOTE: ROAD TO HAVE 40' R.O.W. AT RIGHT ANGLE TO CENTER LINE
R.O.W. TO BE FURNISHED BY G.S. RAINEY - F.M. SHOCKLEY & H.S. MYER

1639
JAN 19 1955

#1639 Filed this 19 day of Jan. 1955 at 10:40 A.M.
and Recorded in Vol. EE Page 59
Register Mesne Conveyance Greenville County, S.C.

Sandra under Greenville Co.