

Plat Book - E E - Page 57A

This is to certify that on the 15th day of May, 1952, I surveyed the property shown on this plat; and that the property lines, walls and buildings are as shown hereon; that the buildings located on said lot do not encroach or project on adjacent streets or property; and that no adjacent buildings or walls encroach or project on said premises.

R. E. Wallon
Registered Engineer

W. COFFEE ST.

CAUBLE ESTATE

← N 70-10 W 242.8

This Wall has been Removed

N. LAURENS ST.

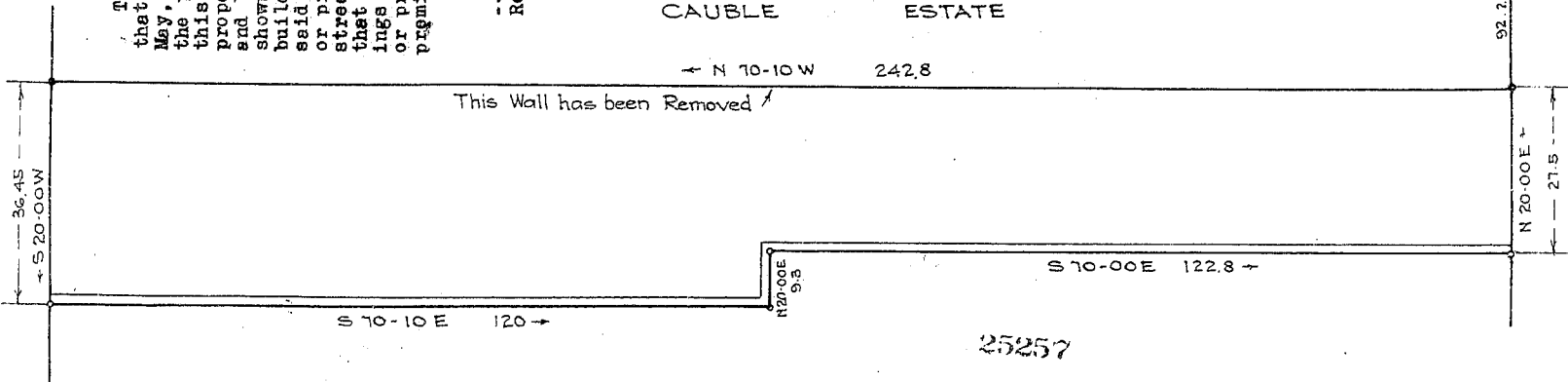

N. MAIN STREET

25257

PROPERTY OF
DAN D. DAVENPORT ET AL
GREENVILLE S. C.
Scale 1" = 20' May 1952

DALTON & NEVES

