

Plat Book-EE Page 19A

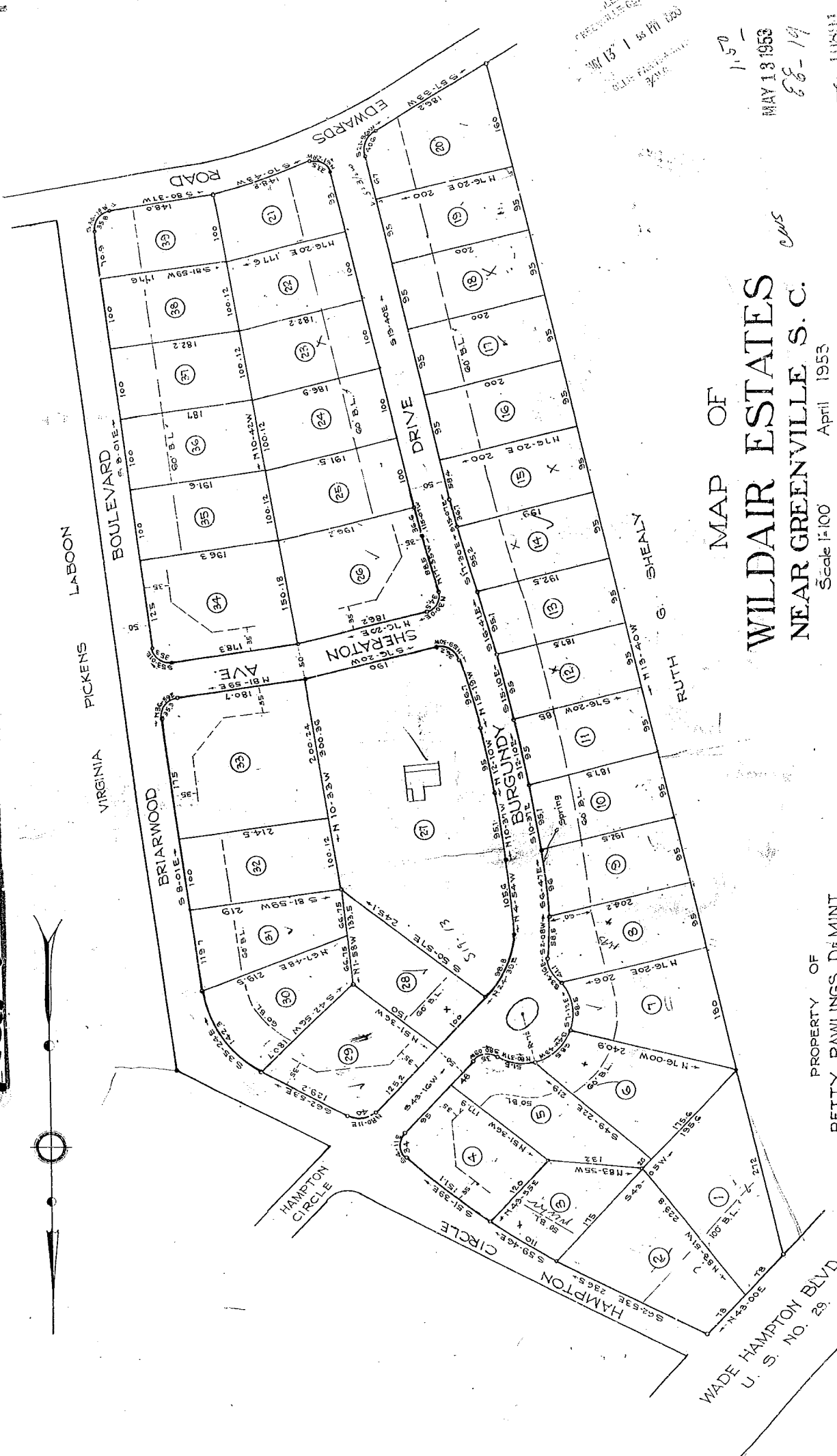

MAP OF WILDAIR ESTATES NEAR GREENVILLE S. C.

Scale 1"=100' April 1953

PROPERTY OF
BETTY RAWLINGS DE MINT
ROUTE NO. 3-TAYLORS S. C.

DALTON & NEVES

FINAL PLAN APPROVED
GREENVILLE CITY PLANNING & ZONING COMMISSION
MAY 12 1953
SECRETARY OF COMMISSION

MAY 13 1953
68-19

Iron Pins at all Corners

Book 281