

Plat Book - EE - Page 11

#7070 Filed This 20th day of March 1953
 and Recorded in Vol. EE Page 11 at
 G.M. S. COMMERCIAL
 Registrar Home Conveyances Greenville County, S. C.

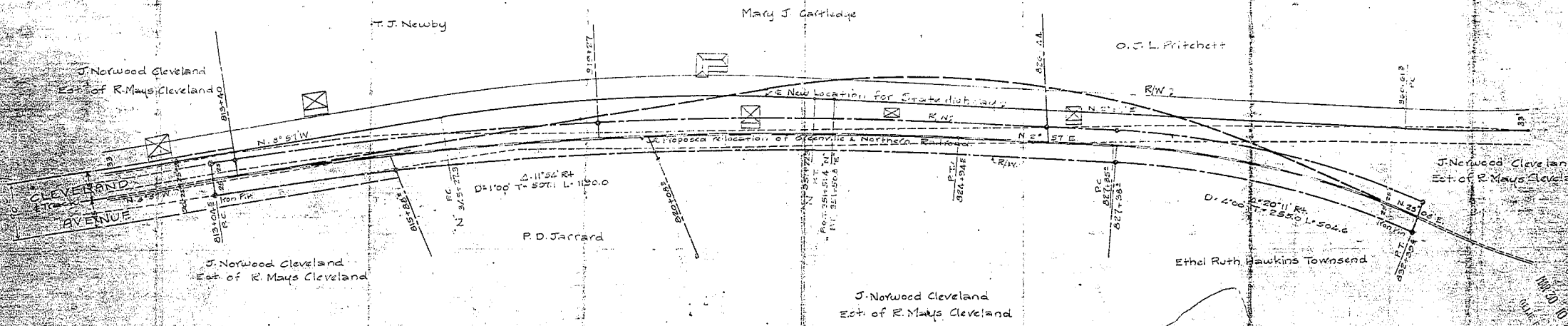

June 13, 1929
 Scale 1" = 100'

MAP SHOWING
 PROPOSED RE-LOCATION
 GREENVILLE & NORTHERN
 RAILROAD
 MARIETTA, S.C.

MAR 30 1953
 207
 2.6-1

