

# Plat Book E E Page 9A

PROPERTY OF

W. L. HENDERSON ESTATE.

LOCATED ONE MILE SOUTHWEST FROM GREER, S. C.

CHICK SPRINGS TOWNSHIP GREENVILLE COUNTY.

SOUTH CAROLINA.

SCALE: 1" = 200 FEET FEBRUARY 26 1953.

ALL ROAD LINES AND RAILROAD SURVEYED BY ME  
FEB. 23. 1953. OUTSIDE BOUNDARY LINES WERE  
TAKEN FROM DEEDS AS INDICATED.

H. S. BROCKMAN, REG. SURVEYOR.  
GREER, S. C. NO. 959.

639  
FEB 27 1953

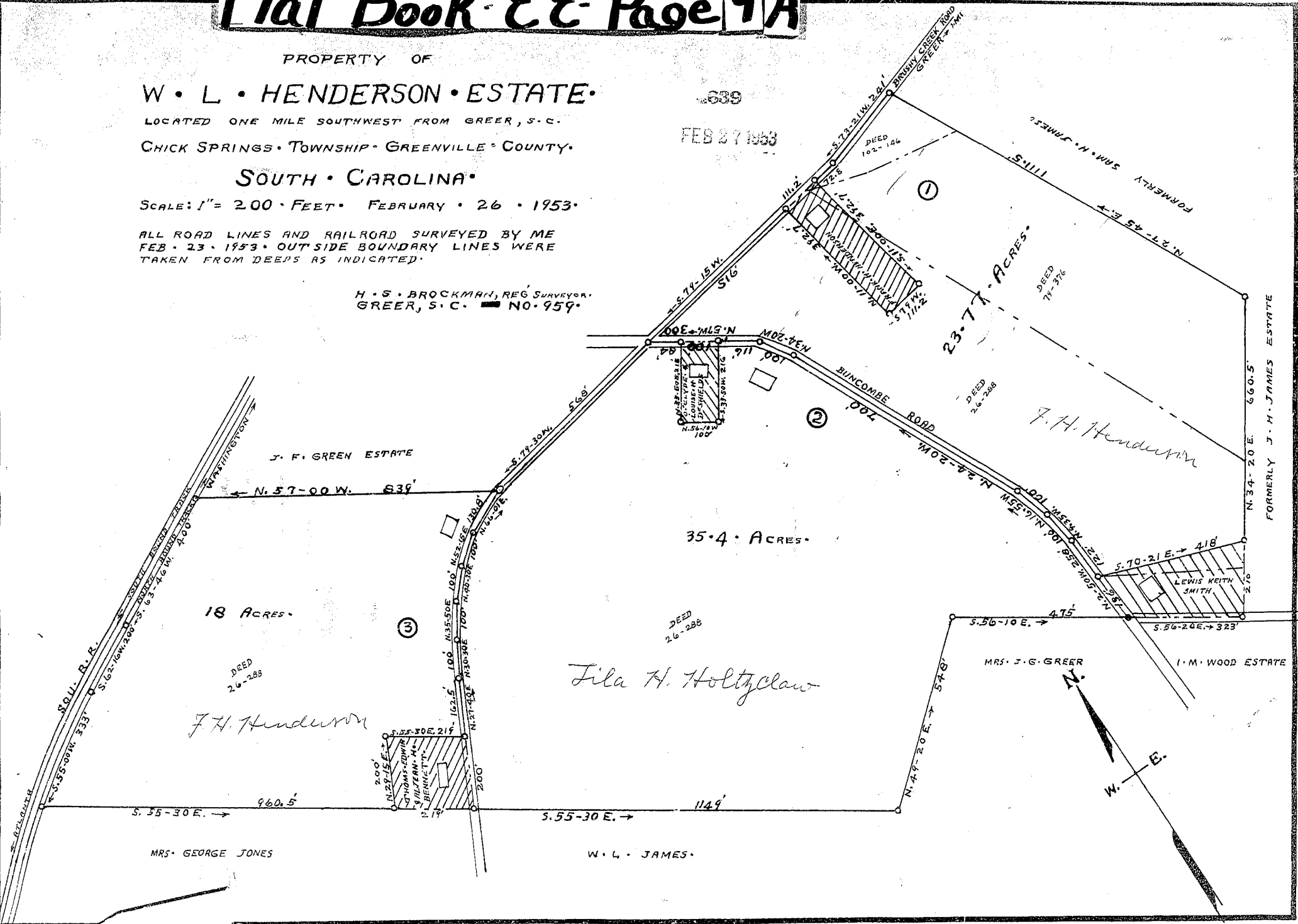

FORMERLY J. H. JAMES ESTATE

#1639 Filed this 27 day of Feb. 1953  
and Recorded in Vol. E E Page 9 at  
Greenville S. C.  
Registrar Meese Conover Greenville County, S. C.