

Plat Book-EE-Page 7A

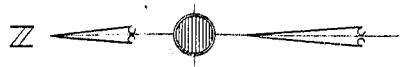

NOTE:
THE AREA WITHIN DOTTED LINES CONSTITUTES A
TEMPORARY TRAFFIC EASEMENT RIG IN THE
EVENT COLEMAN COURT IS EXTENDED THIS
EASEMENT IS TO CEASE AND BECOME NULL & VOID

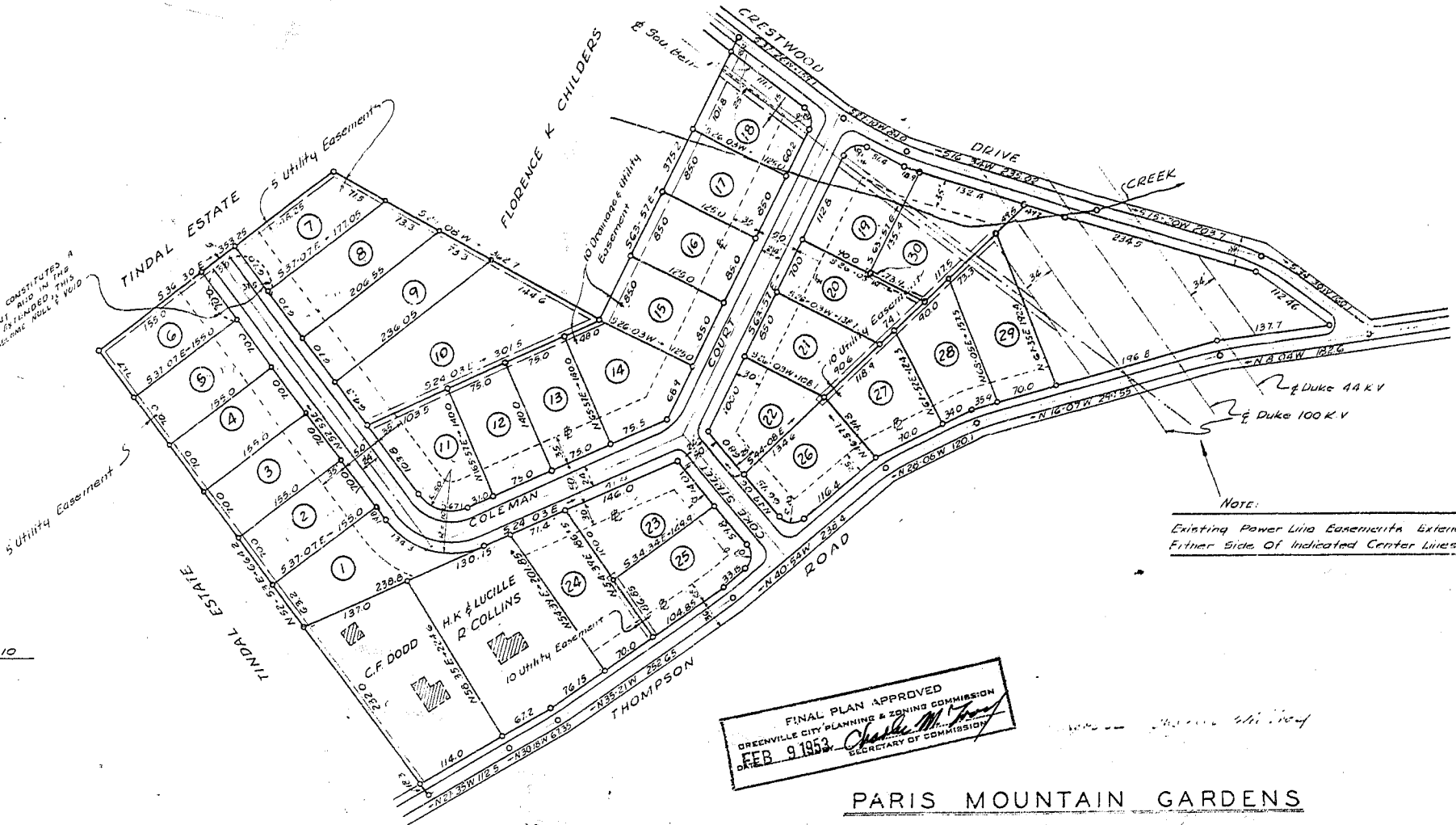

CURVE DATA
AT LOTS 7 AND 10

INSIDE: R=50.0
T=39.75
I=76°56'
L=67.1

OUTSIDE R=1000
T=79.5
I=76°56'
L=134.3

FINAL PLAN APPROVED
GREENVILLE CITY PLANNING & ZONING COMMISSION
FEB 9 1953
Charles M. [Signature]
SECRETARY OF COMMISSION

PARIS MOUNTAIN GARDENS SUBDIVISION

PROPERTY OF W. W. WILKINS
P.O. BOX 265, GREENVILLE, S.C.
TAX DISTRICT 295 (10-A)
IRON PINS AT ALL LOT CORNERS

CERTIFICATE

We hereby certify that we have surveyed the
property shown hereon and that the above plat
is a true and accurate representation thereof.

BEESON & SCOTT, CONSULTING ENGRS.
BY: *W.M. Scott*
W.M. SCOTT
REG. C.E. & L.S.

REVISED	6 FEB. 53	JB
SCALE	1" = 100'	
DATE	10-30-52	