

SECTION NO. 3.
TIMBERLAKE
 NEAR GREENVILLE S. C.

Scale 1"=100' May 1956

DALTON & NEVES

PROPERTY OF
SAM W. CREECH
 TRUSTEE

13-17 SOUTH MAIN STREET

FINAL PLAN APPROVED
 GREENVILLE CITY PLANNING & ZONING COMMISSION
 DATED 6-4-56 BY *Henry H. Rogers*
 SECRETARY OF COMMISSION

CURVE DATA				
Curve	Δ	T	R	D
A Outside	33-34	153.3	508.3	11° 17'
A Inside	"	137.8	458.3	12° 30'
B Outside	60-48	85	144.8	42° 20'
C Outside	42-31	72.8	106.8	31° 00'
C Inside	42-31	53.4	136.8	42° 50'

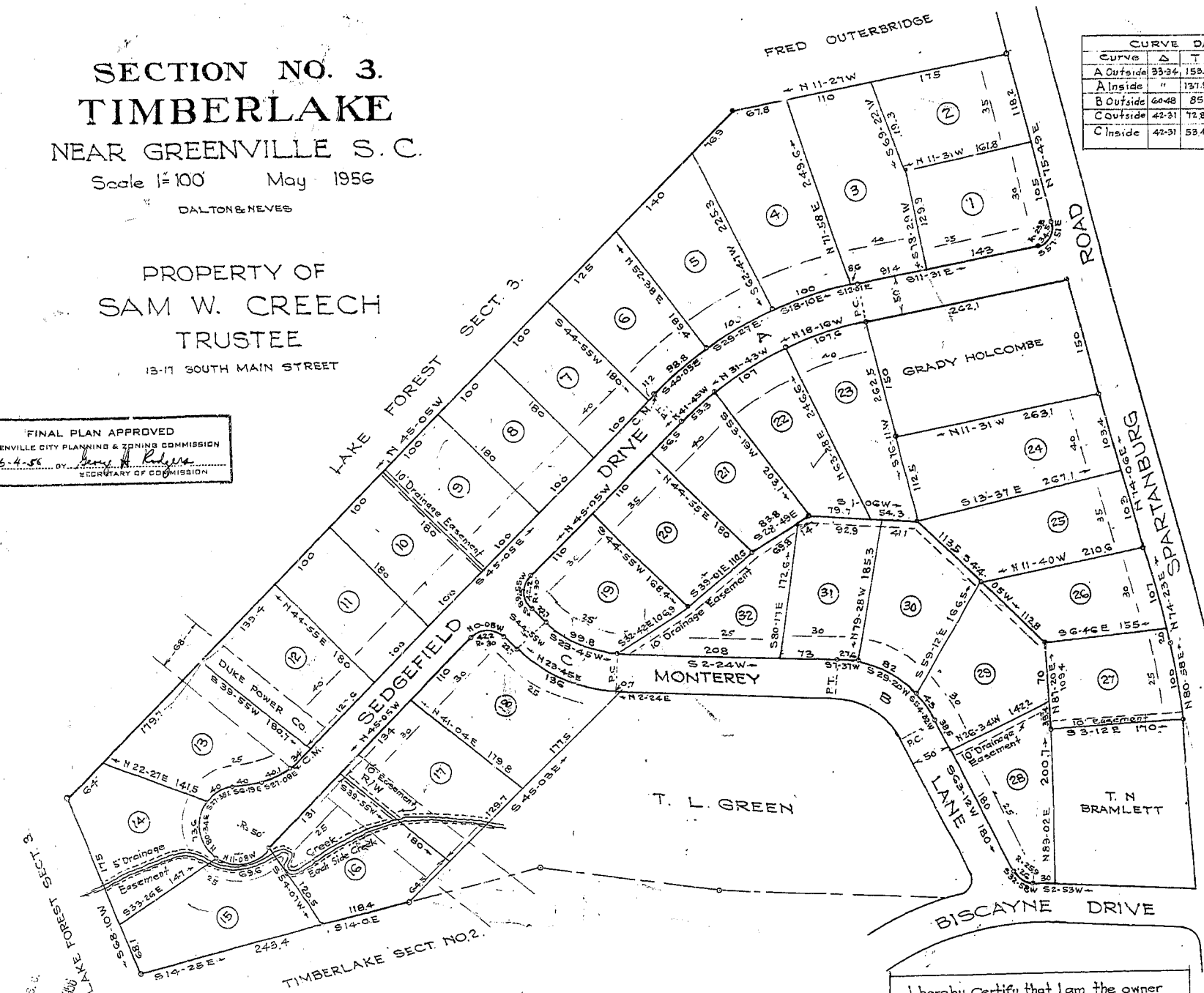

GREENVILLE CO. S. C.
 JUN 6 4 1956
 ALLIE FARRINGTON
 R. M. C.



JUN 6 - 1956

14586

I hereby Certify that I am the owner
 of the property shown hereon and
 do approve the above subdivision
 thereof as shown.
[Signature]

Iron Pins at all Corners except as otherwise noted