

790' ± 8

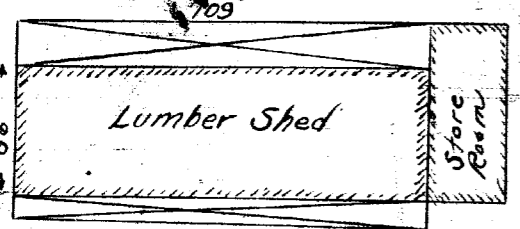

Oregon Lumber Co.

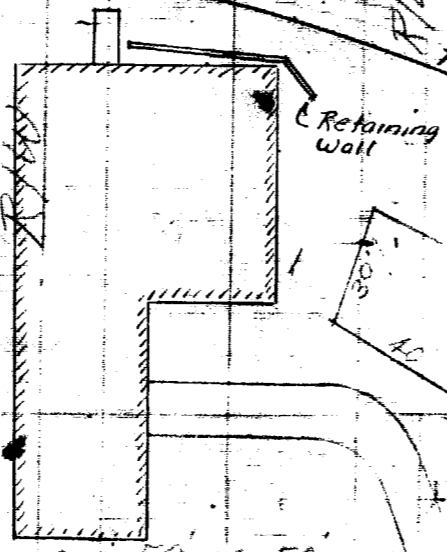

Retaining Wall

GREENVILLE, SC  
Scale 1" = 50'

Prop. Lease of Site  
K. J. Whitmire Const. Co.

ST.

PRO. SUB-LEASE OF SPACE  
F. J. WHITMIRE & SONS SUB-LESSEE  
5-24-51

Prop. Lease of Site  
RALPH S. WHITMIRE

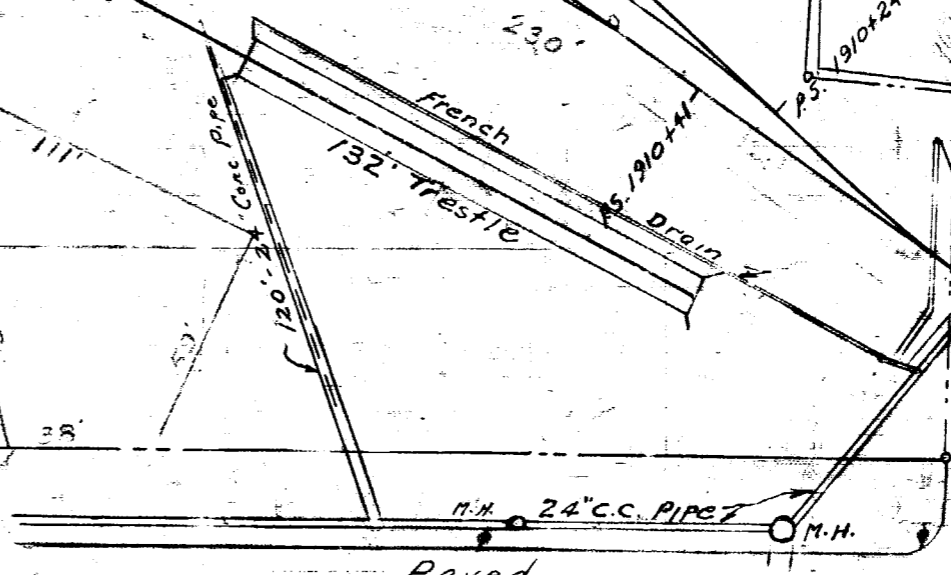

Paved COURT

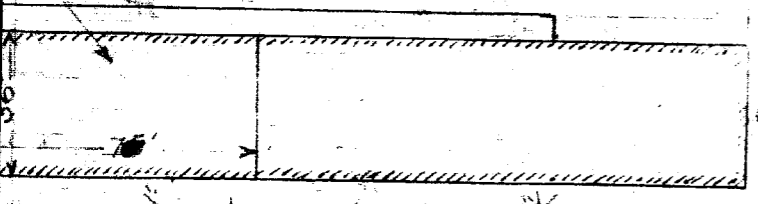

Track #4

116' 370' #3  
127' 1556' #2

618' #7  
731' #6  
1056' #5  
1670' #4  
1556' #2

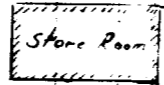
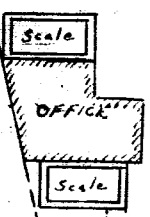

TRANSFORMER BANK

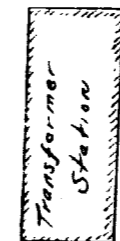

GOWERS SUPPLY Co

Handwritten notes at the bottom of the page, including 'Lumber' and 'Scale'.