

FILED GREENVILLE CO. S. C.

DEC 29 11 24 AM 1953

DEC 29 1953

27954

OLLIE FARNSWORTH R.M.C.

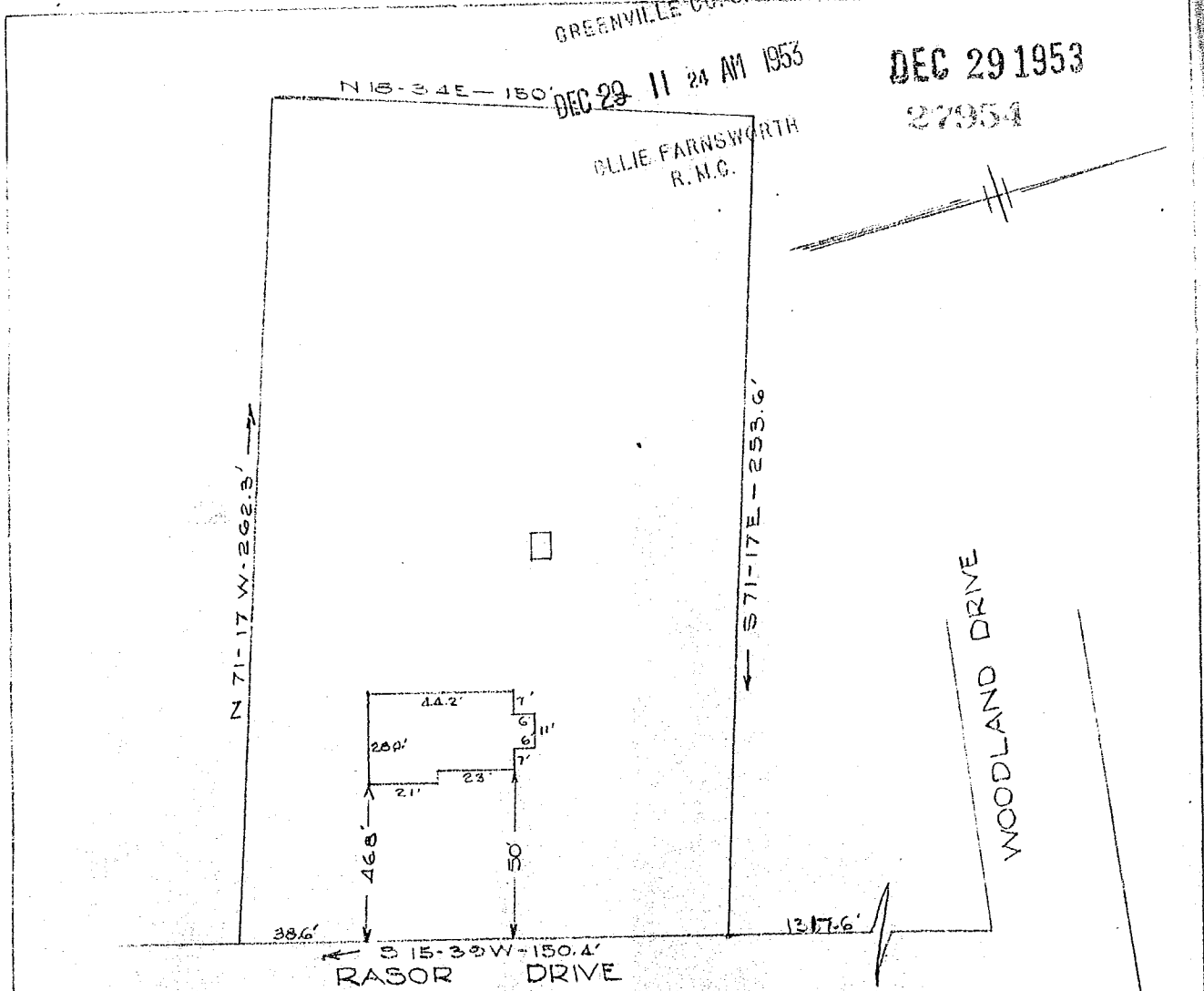

PROPERTY OF COLLIS C. REVELS & GRACE C. REVELS

NEAR GREENVILLE, S.C.

DEC. 24, 1953

SCALE 1"=50'

This is to certify that on the 24th day of December 1953, I surveyed the property shown on this plat, being known as the property of Collis C. Revels and Grace C. Revels as shown on plat made by T. C. Adams, Engineer, dated December 24, 1953, recorded in Plat Book , Page , Office of R.M.C. for Greenville County, South Carolina; and that the property lines, walls and buildings are as shown hereon; and that the buildings located on the said lot do not encroach or project on adjacent streets or property; and that no adjacent buildings or walls encroach or project on said premises.

T. C. Adams, Reg. Engineer # 307.

T. C. ADAMS, C.E. GREENVILLE, S.C.

#27954 Filed This 29 day of Dec. 1953

And Recorded in v. DD 1953

Register Public Commission Greenville County, S. C.