

Application 161490
E. G. Ballenger
REMAINDER OF PROPERTY
NOW OWNED BY T.M. GROCE ESTATE
TRACT NO. 1. 85.83 ACRES
TRACTS 2, 3, 4. 80.28
TOTAL 166.11

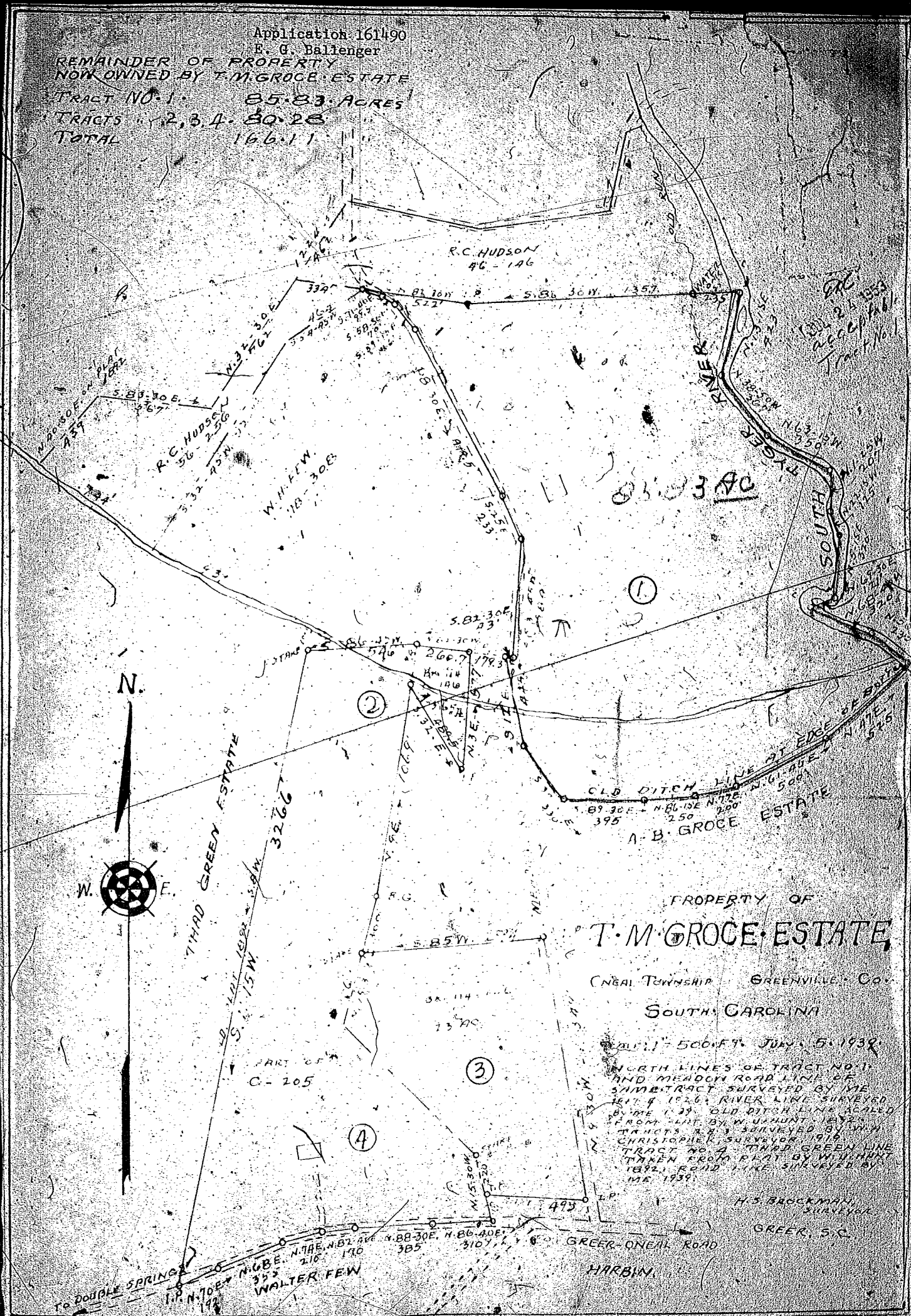

PROPERTY OF
T. M. GROCE ESTATE
ONEAL TOWNSHIP GREENVILLE CO.
SOUTH CAROLINA

July 5, 1939
NORTH LINES OF TRACT NO. 1
AND MENDON ROAD LINE OF
SAME TRACT SURVEYED BY ME
1874 1876 RIVER LINE SURVEYED
BY ME 1879 OLD DITCH LINE ACCEDED
FROM LIT. BY W. J. HUNT 1872
TRACTS 2 & 3 SURVEYED BY W. J.
CHRISTOPHER SURVEYOR 1874
TRACT NO. 2 THIRD GREEN LINE
TAKEN FROM PLAT OF GREENHUNT
1872 ROAD LINE SURVEYED BY
ME 1939



TO DOUBLE SPRING
1/4 N. 70 E. 192

WALTER FEW
N. 88 E. 110
N. 78 E. 110
N. 88 30 E. 305
N. 86 40 E. 310

H.S. BACKMANN
SURVEYOR
GREER, S.C.
GREEN-ONEAL ROAD
HARBIN

Application 161-90
E. G. Ballenger

REMAINDER OF PROPERTY
NOW OWNED BY T.M. GROCE-ESTATE

TRACT NO. 1. 85.83 ACRES
TRACTS " 2, 3, 4. 80.28
TOTAL 166.11

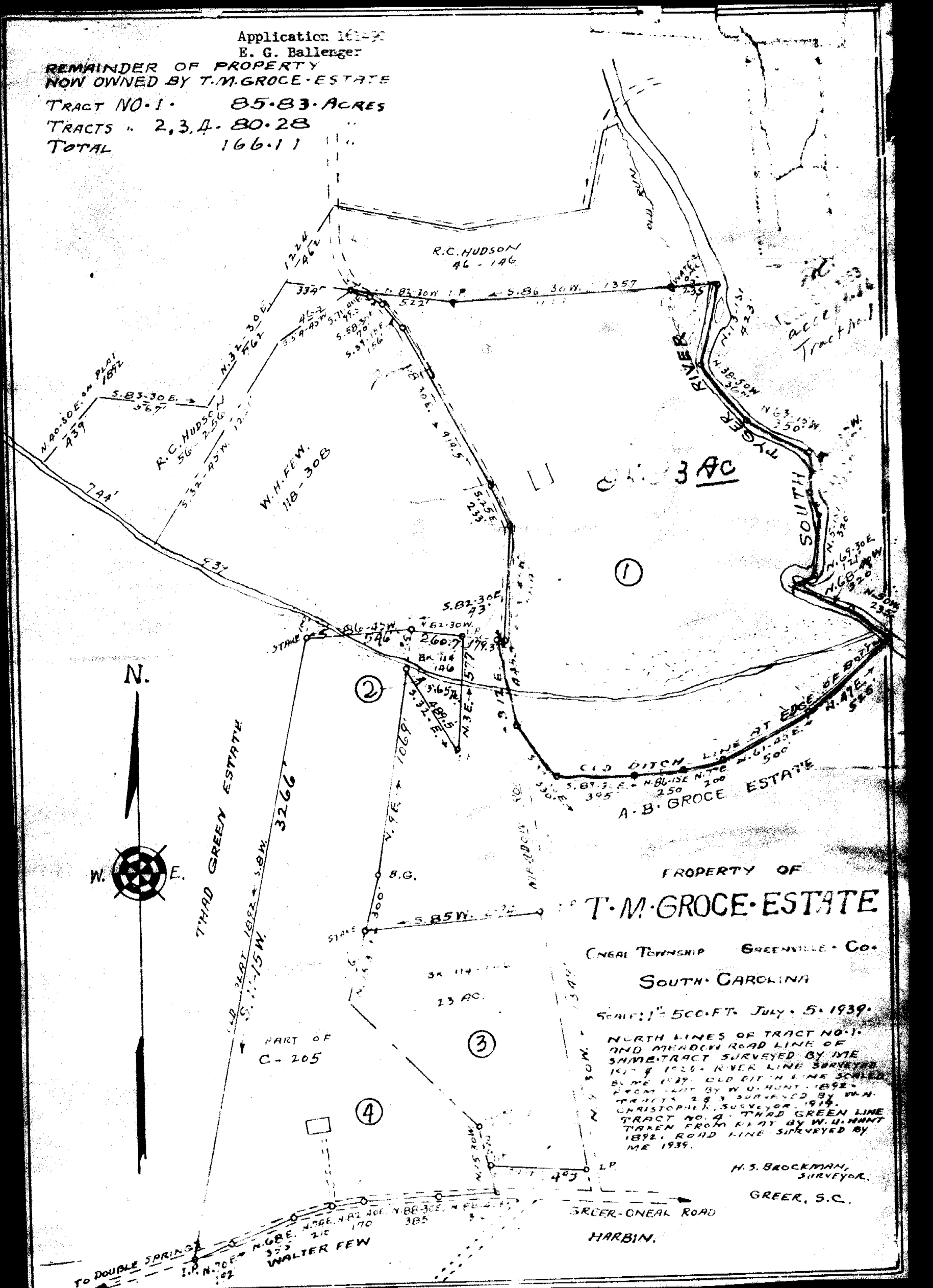

PROPERTY OF
T.M. GROCE-ESTATE

ONEAL TOWNSHIP GREENVILLE CO.
SOUTH CAROLINA

SCALE: 1" = 500 FT. July 5, 1939.

NORTH LINES OF TRACT NO. 1 AND MENDON ROAD LINE OF SAME TRACT SURVEYED BY ME 1819. RIVER LINE SURVEYED BY ME 1827. OLD DITCH LINE SCALED FROM PLAT BY W.U. HUNT, 1892. TRACTS 2 & 3 SURVEYED BY W.H. CHRISTOPHER, SURVEYOR, 1914. TRACT NO. 4, THAD GREEN LINE TAKEN FROM PLAT BY W.U. HUNT 1892. ROAD LINE SURVEYED BY ME 1939.

H.S. BROCKMAN,
SURVEYOR.

GREER, S.C.

GREER-ONEAL ROAD

HARBIN.

TO DOUBLE SPRING

WALTER FEW