

GREENVILLE CO. S. C.

AUG 17 11 02 AM 1953

SOLIE PARNSWORTH
R. M. C.

J. P. ELROD -
R. N. C. - 25 E. 504

A. L. TAYLOR -
R. M. C. - 13 E. 435.5

CLEVELAND
N. E. 315 E.
136 HICKORY

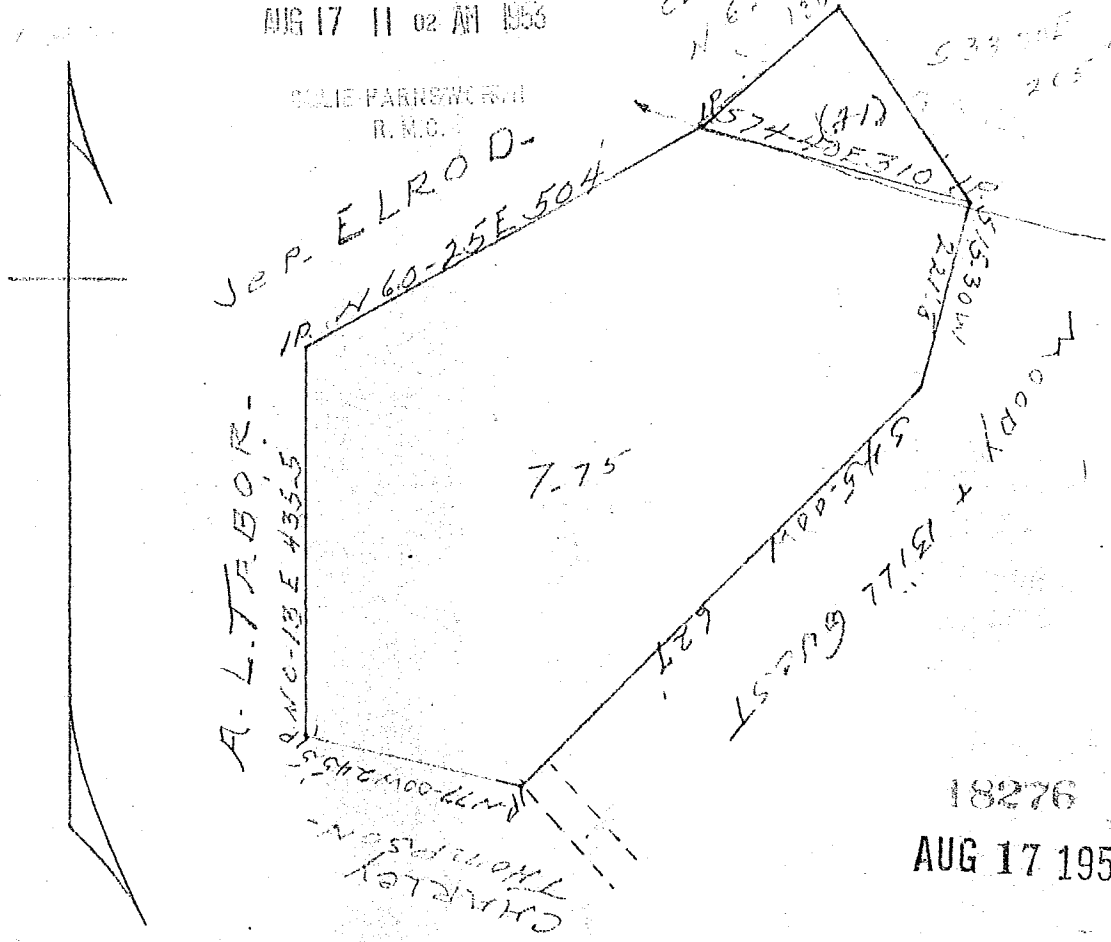

18276
AUG 17 1953

State of South Carolina
Greenville County

Plot of land belonging to the estate of Mrs. E. A. Cason and containing (7.75) acres more or less all being surveyed by me except the one along the branch - Oct 2nd 1951

John G. Smith
J. Cook Smith
1953

1/2 200'

#18276 was filed 17 day of Aug. 1953

and Recorded in Vol. DD Page 185 of

Solie Parnsworth