

DD-162

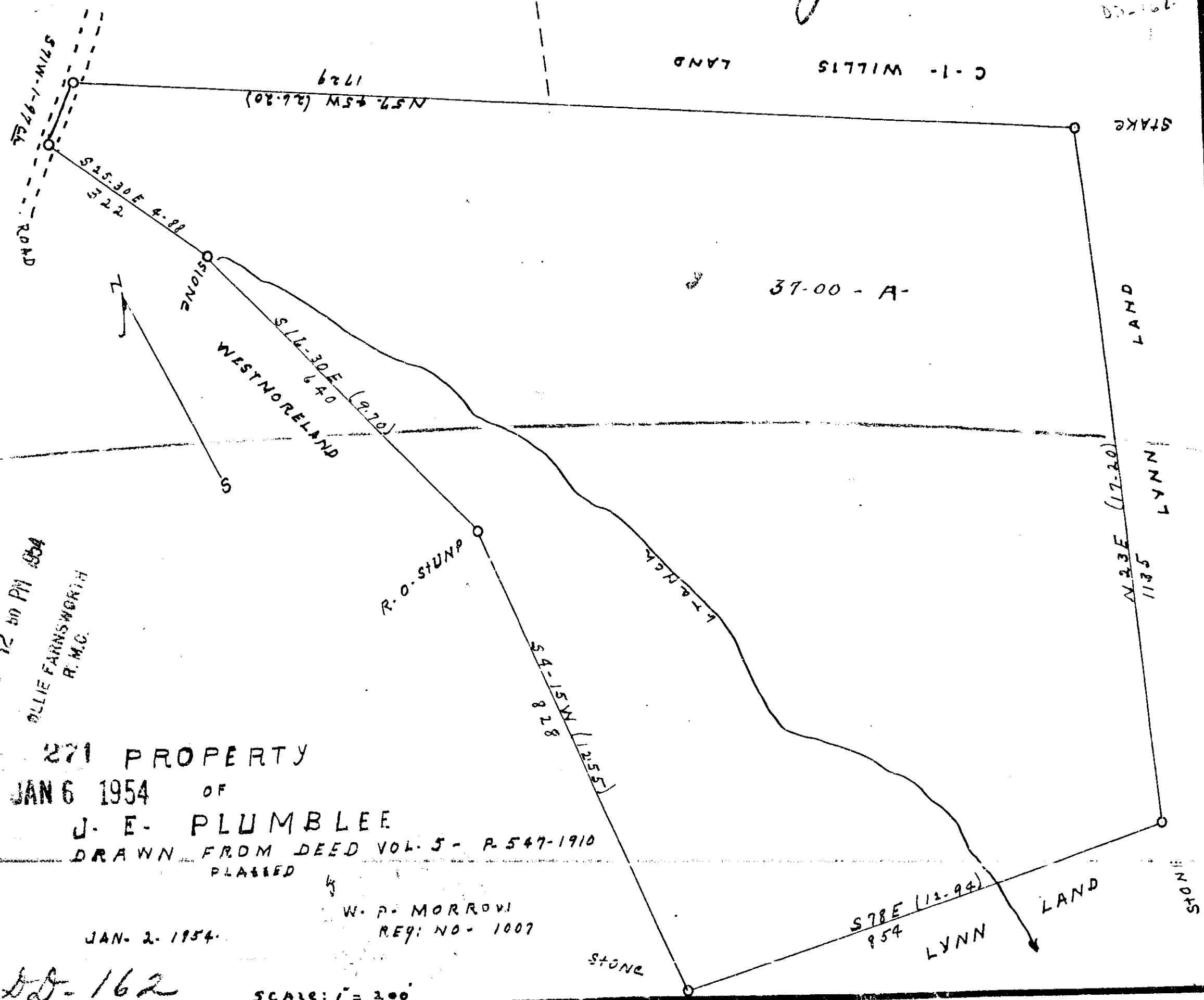

12 50 PM 1954
 OLLIE FARNSWORTH
 R. M.C.

271 PROPERTY
 JAN 6 1954 OF
 J. E. PLUMBLEE
 DRAWN FROM DEED VOL. 5 - P. 547-1910
 PLASSED

JAN. 2. 1954.
 W. P. MORROW
 REG. NO. 1007

DD-162

SCALE: 1" = 200'

271 Filed This 6 day of JAN. 1954
 and Recorded in vol. D. D. P. 162 at
 Ollie Farnsworth
 Registrar Marine Conveyance Uiochvnc County, S. C.