

PROPERTY OF

GUM SPRINGS PENTECOSTAL HOLINESS CHURCH

LOCATED 2 MILES SOUTHEAST FROM MOUNTAIN VIEW SCHOOL
ONEAL TOWNSHIP GREENVILLE COUNTY

SOUTH CAROLINA

SCALE: 1" = 40 FEET OCTOBER 16 1953

SURVEYED OCTOBER 15 1953

H. S. BROCKMAN, REG. SURVEYOR
GREER, S.C. NO. 959

29255

OCT 16 1953

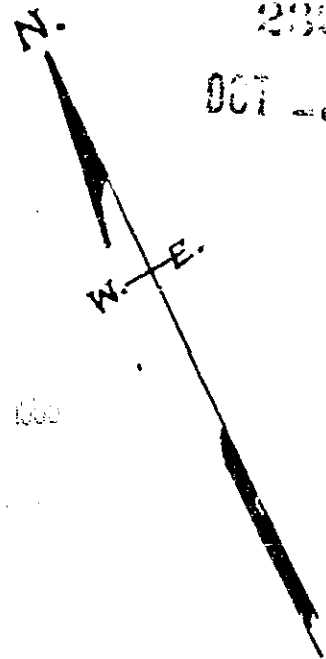

ZEB D SMITH

FEW'S BRIDGE ROAD

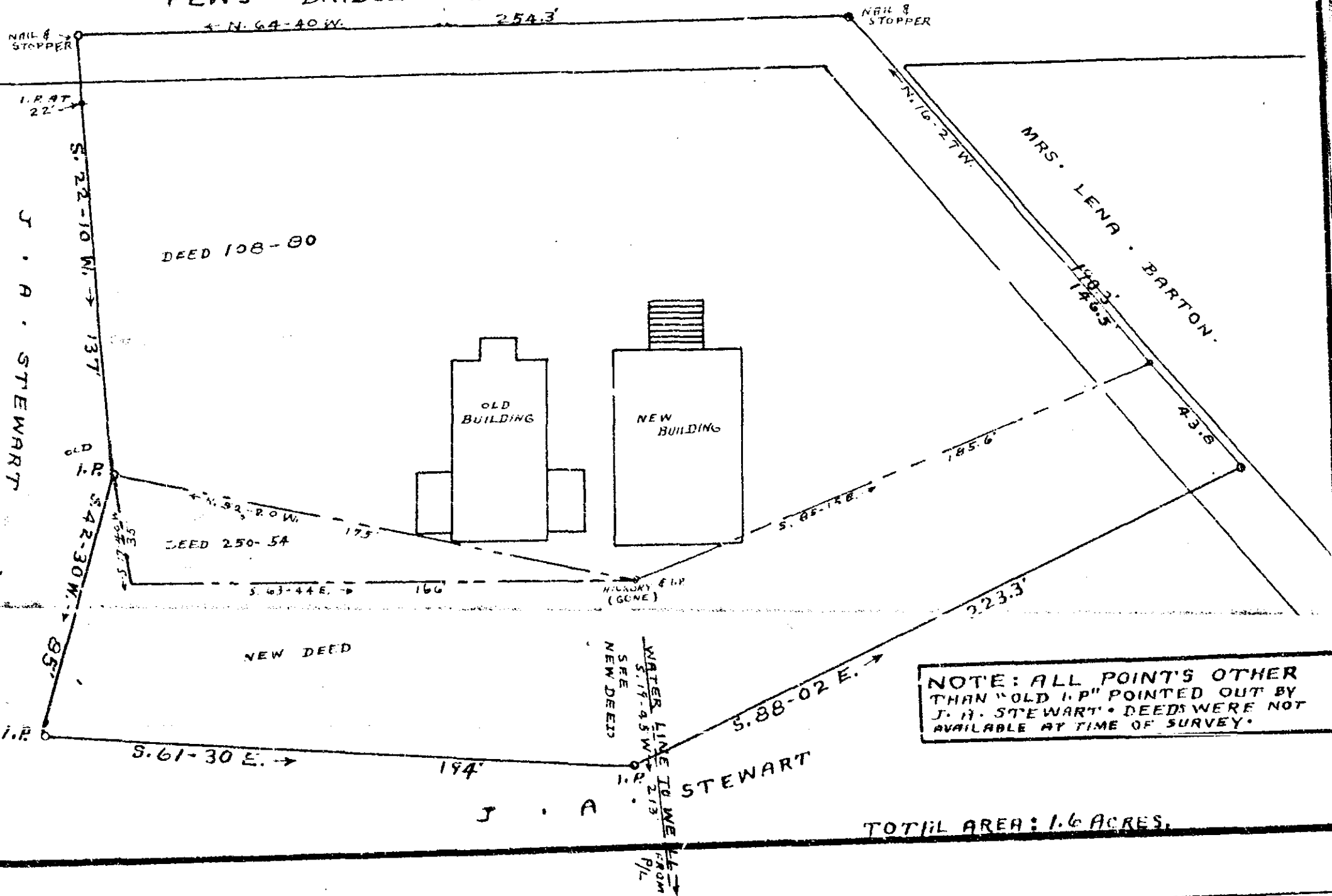

NOTE: ALL POINTS OTHER THAN "OLD I.P." POINTED OUT BY J. A. STEWART DEEDS WERE NOT AVAILABLE AT TIME OF SURVEY.

TOTAL AREA: 1.6 ACRES.

#23265
 and Recorded in Vol. 00 Page 108 of
 Gessie Sammons
 Register of Deeds Greenville County, S.C.