

164671
Douglas H. Mosley

1819

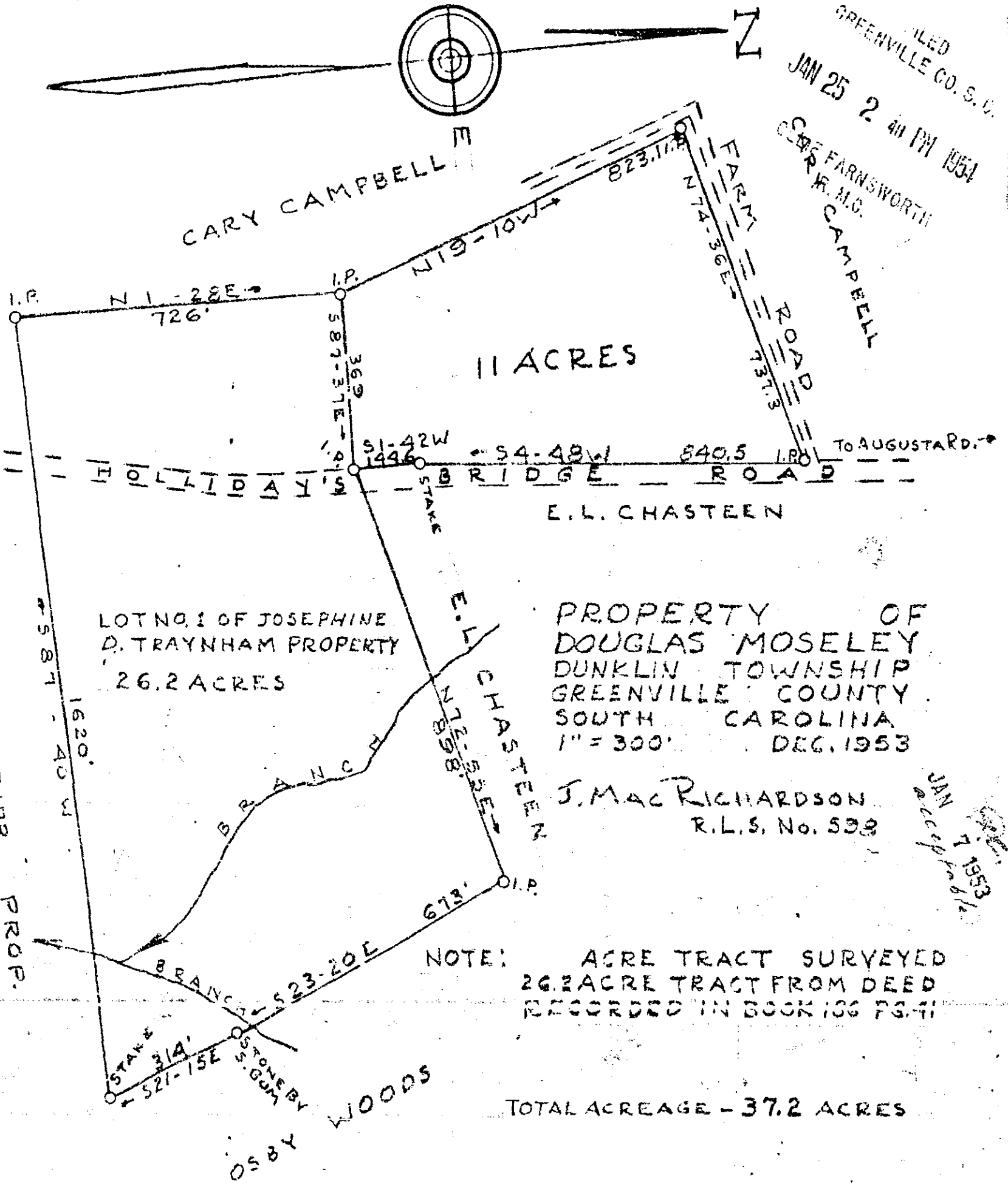

FILED
GREENVILLE CO. S. C.
JAN 25 2 40 PM 1954
CARE FARNSWORTH
CLERK R. M. O.
CAMPBELL

PROPERTY OF
DOUGLAS MOSELEY
DUNKLIN TOWNSHIP
GREENVILLE COUNTY
SOUTH CAROLINA
1" = 300' DEC. 1953
J. MAC RICHARDSON
R.L.S. No. 539

JAN 25 1954
CARE FARNSWORTH
CLERK

NOTE: ACRE TRACT SURVEYED
26.2 ACRE TRACT FROM DEED
RECORDED IN BOOK 106 PG. 71

TOTAL ACREAGE - 37.2 ACRES

#1819
And Recorded in Book DD 86 pg 248 P.M.
Care Farnsworth
Register of Deeds Greenville County, S. C.