

CRESTWOOD DRIVE

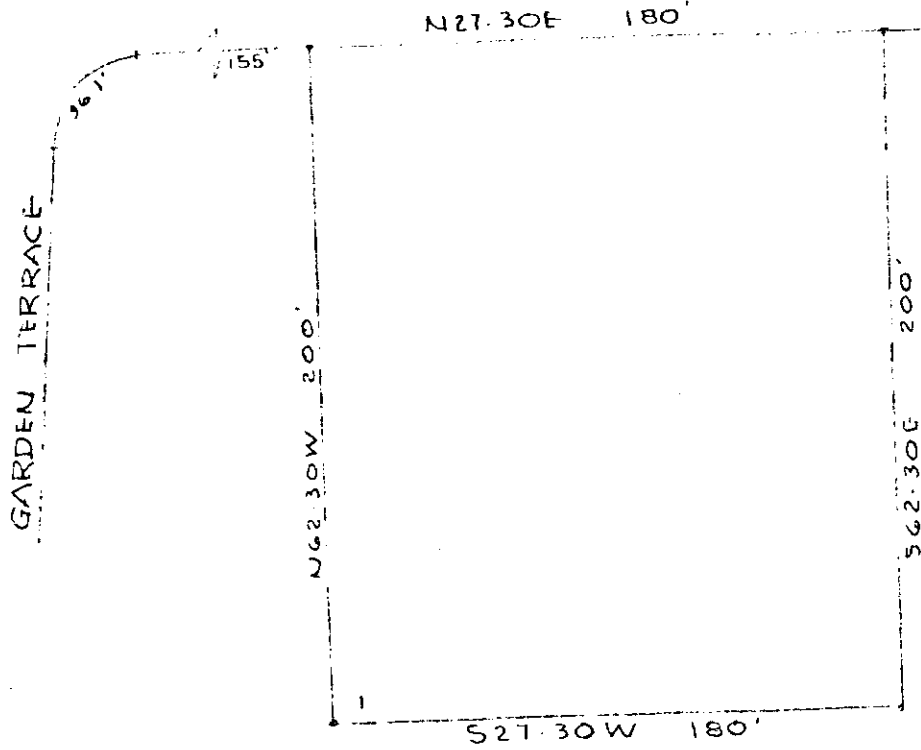

PROPERTY OF  
**GERALDINE P. CRANE**  
 NEAR GREENVILLE S.C.  
 SCALE 1" = 60'

20 Feb 1953

FILED  
 GREENVILLE CO. S. C.  
 MAR 30 4 51 PM 1953  
 OLLIE HATHSWORTH  
 R. M. C.

MAR 30 1953

#7141

FINAL PLAN APPROVED  
 GREENVILLE CITY PLANNING & ZONING COMMISSION  
 DATED March 23, 1953 BY Charles M. [Signature]  
 SECRETARY OF COMMISSION

*Handwritten:* 110  
 D.D. 85

PIEDMONT ENGINEERING SERVICE  
 GREENVILLE, S. C.

#7141 Filed Feb 30 day of March 1953  
 And Recorded in Vol. D.D Page 85 of M.  
OLLIE HATHSWORTH  
 Register Name Conveyance Greenville County, S. C.