

#23462 Filed This 27 day of Oct 1953

and recorded in Vol. DD Page 10 at 10:53 P.M.

Ollie Lee

Register Issue Conveyance Greenville County, S. C.

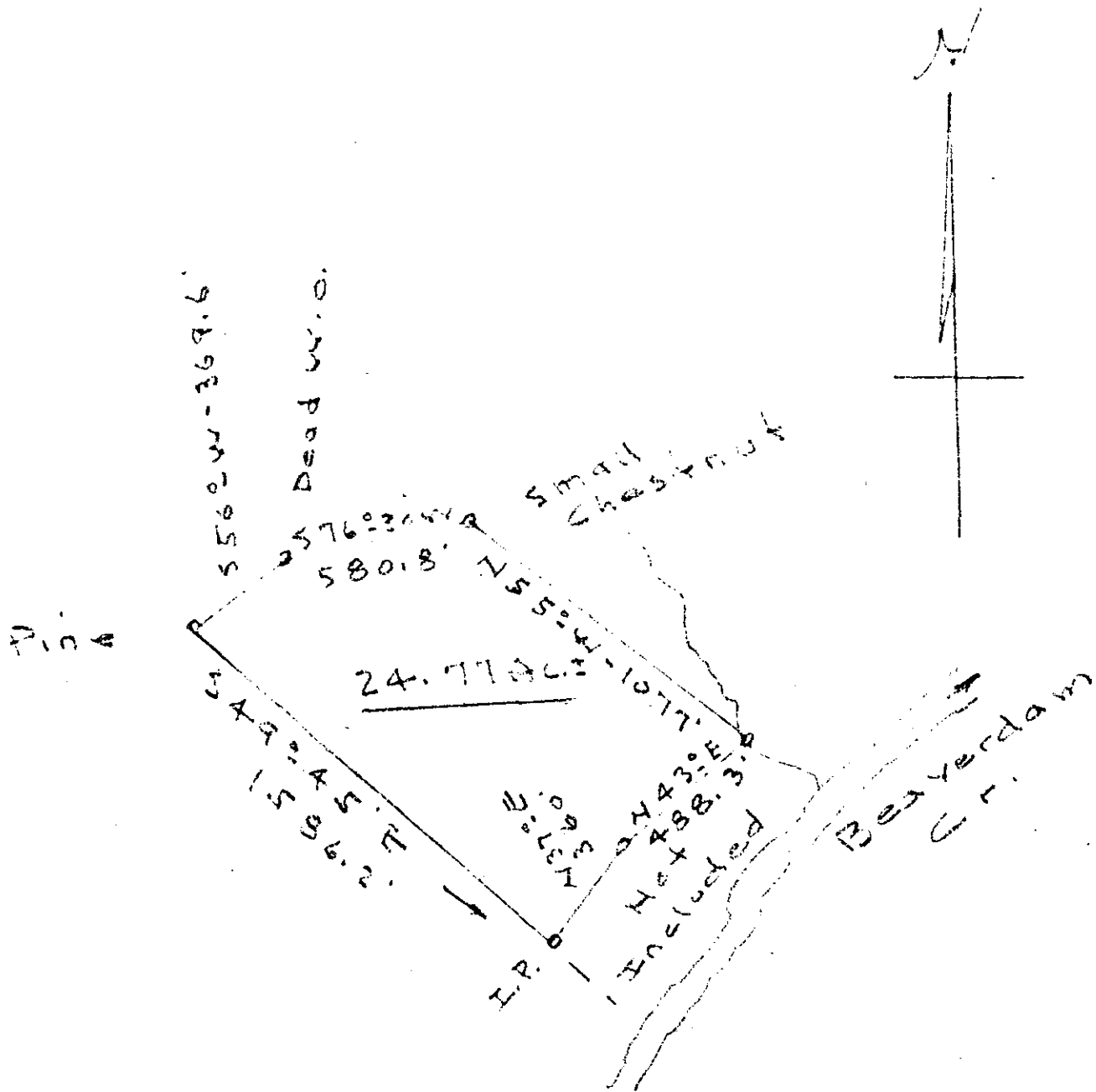

23462

OCT 27 1953

PROPERTY OF  
OLLIE LEE  
Near Beaverdam Creek - Greenville Co.  
Scale 1" = 600' Oct. 6-53

Drawn from old plot DD-10 J.C. Hill-L.S. 825