

PORTION OF LOT 11, LOUNDES-HILL ORCHARD, SECTION B.

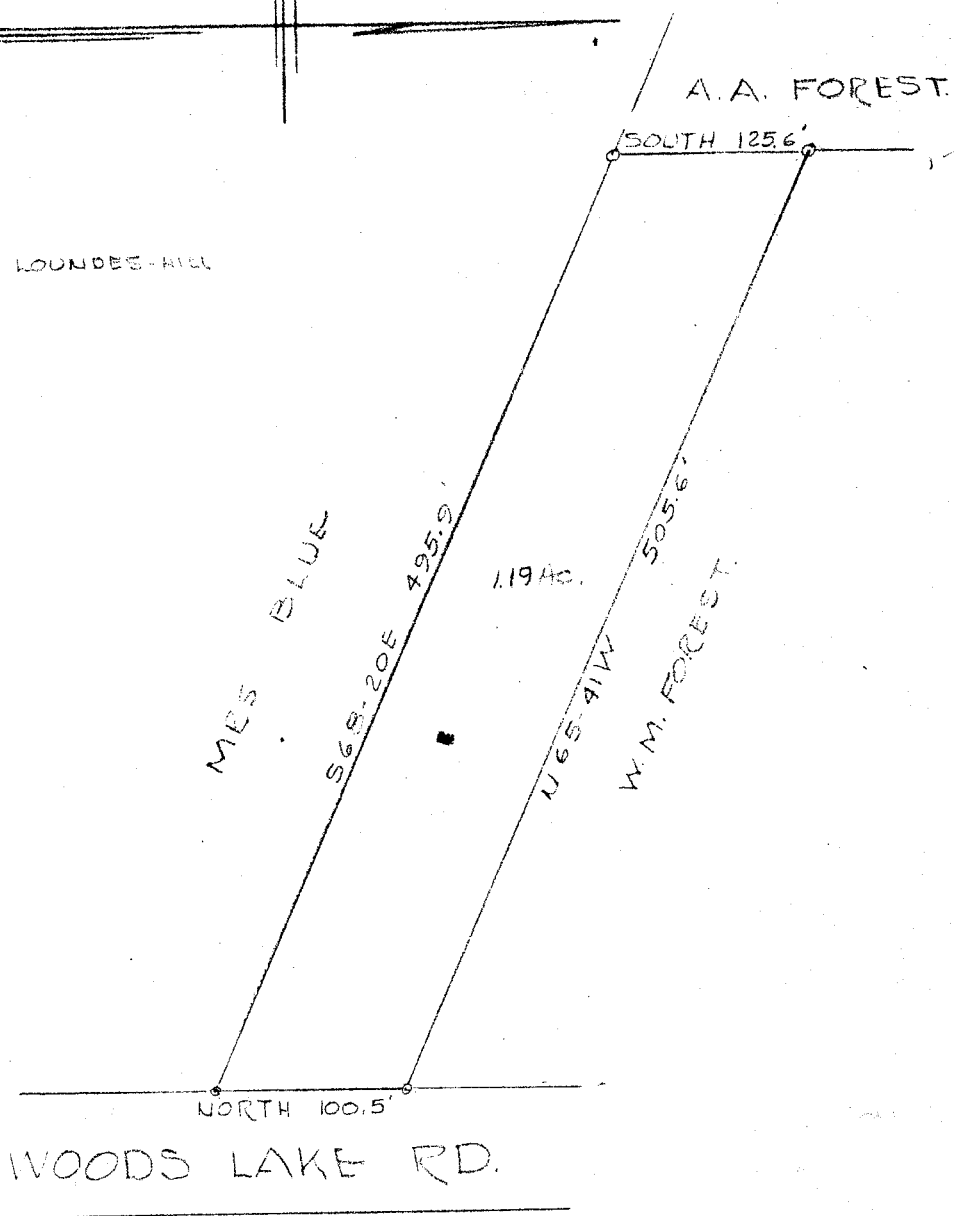

PROPERTY OF
ALVIN A. FOREST JR.
 NEAR GREENVILLE SC.
 SCALE 1" = 100 FT. 23 JULY 1952.

GREENVILLE CO. S.C.
 OCT 24 1 40 PM 1952
 CLIFFE FARMERSVILLE
 S.C.

23661

OCT 24 1952



CC-189

PIEDMONT ENGINEERING SERVICE
GREENVILLE, S. C.

B75P39

23661 ~~FILED~~ ~~THE~~ #4 ~~of~~ ~~Oct~~ 1952
 and Recorded in Vol. CC Page 189 at M.
Cliffie Farnsworth
 Register Mesne Conveyance Greenville County, S. C.