

#26341 Filed This 28 day of Nov. 1952

and Recorded in Vol. CC Page 154 at

Ollie Farnsworth

Register Mesne Conveyance Greenville County, S. C.

26341

FILED GREENVILLE CO. S. C.

NOV 28 4 54 PM 1952

OLLIE FARNSWORTH R. M. C.

166

167

168

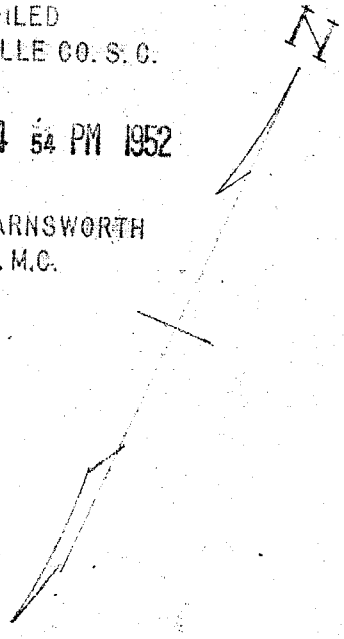
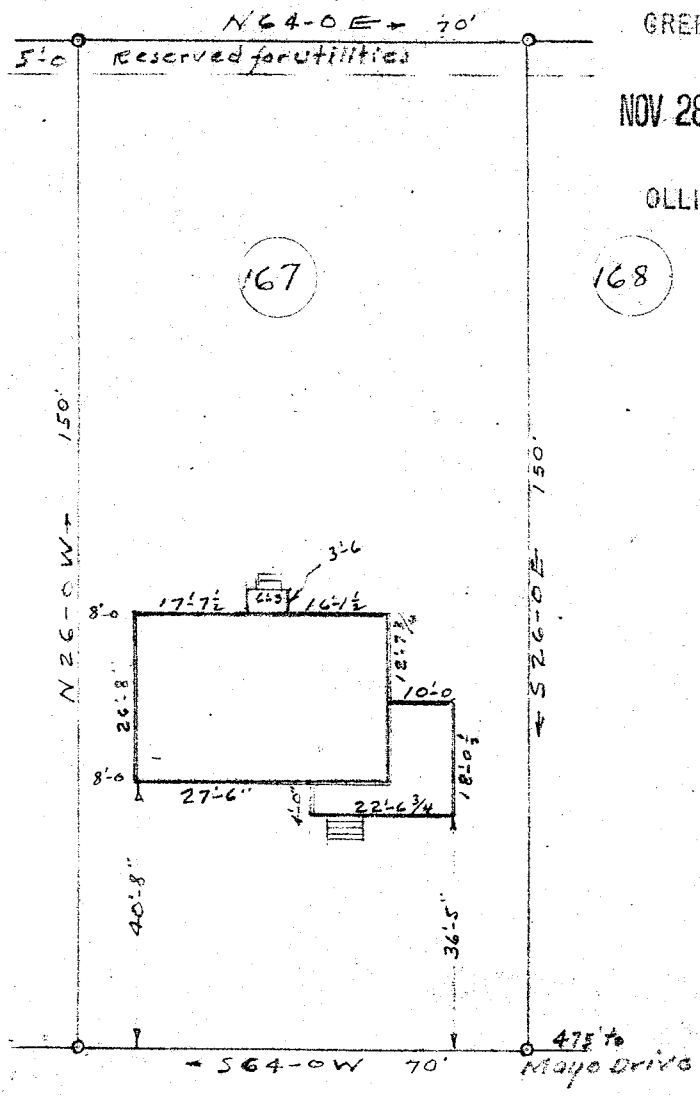

CROSBY CIRCLE

This is to certify that on Nov. 18, 1952 I surveyed Lot No. 167 of Paramount Park, filed in R.M.C. Office for Greenville Co. in Plat Book "W" at Page 57, and that the property lines, walls and buildings are as shown hereon; that the buildings located on said property do not encroach or project on adjacent streets or property, and that no adjacent walls or buildings encroach or project on said premises.

Surveyed by RK Campbell

S.C. Reg. No. 986

PROPERTY OF  
LESLIE L. WORDEN  
NEAR GREENVILLE S. C.  
 SCALE 1"=30' NOV. 18, 1952