

Plat Book-CC-Page 151B

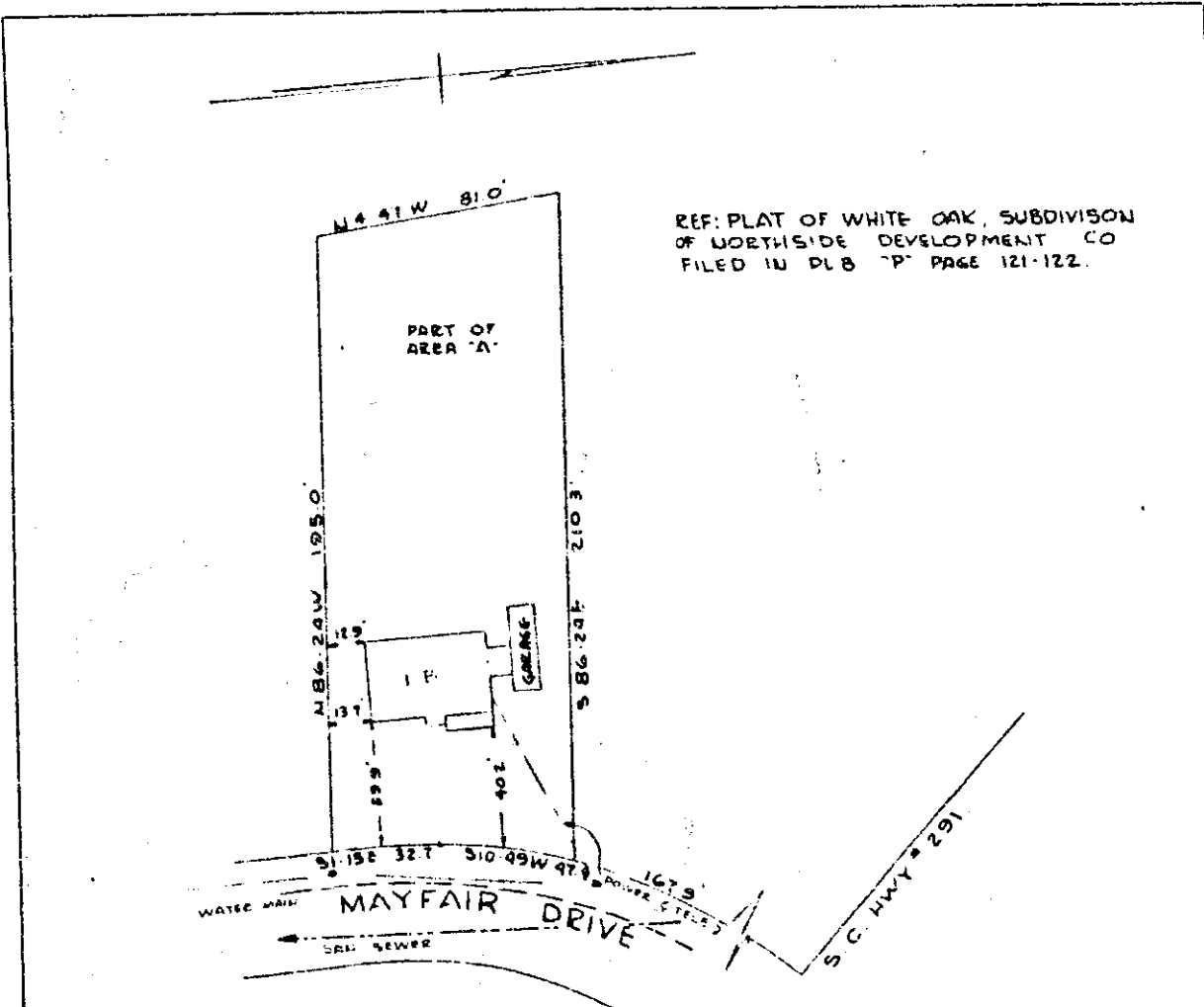

REF: PLAT OF WHITE OAK, SUBDIVISION OF NORTHSIDE DEVELOPMENT CO FILED IN PLB "P" PAGE 121-122.

PROPERTY OF
 JAMES C. VAUGHAN
 MARGARET B. VAUGHAN
 GREENVILLE, S.C.
 Scale 1 in = 50 Ft. 30 Dec. 1954

JAN 6 - 1955

392

This is to certify that on the 30th day of December, 1954, I surveyed the property shown on this plat; and that the property lines, walls and buildings are as shown hereon; that the buildings located on said lot do not encroach or project on adjacent streets or property; and that no adjacent buildings or walls encroach or project on said property.

Douglas Branch
 Registered Engineer No. 962

PIEDMONT ENGINEERING SERVICE
 GREENVILLE, S. C.



CC-151
 Jan 50

#392 Plat filed 6 day of Jan. 1955
 and Recorded in Vol CC-151 at 8:42 AM
 Bebie Sansworth
 Register-Meade Co. Greenville Co. Greenville County, S. C.