

WOODLAND HOMES SITE

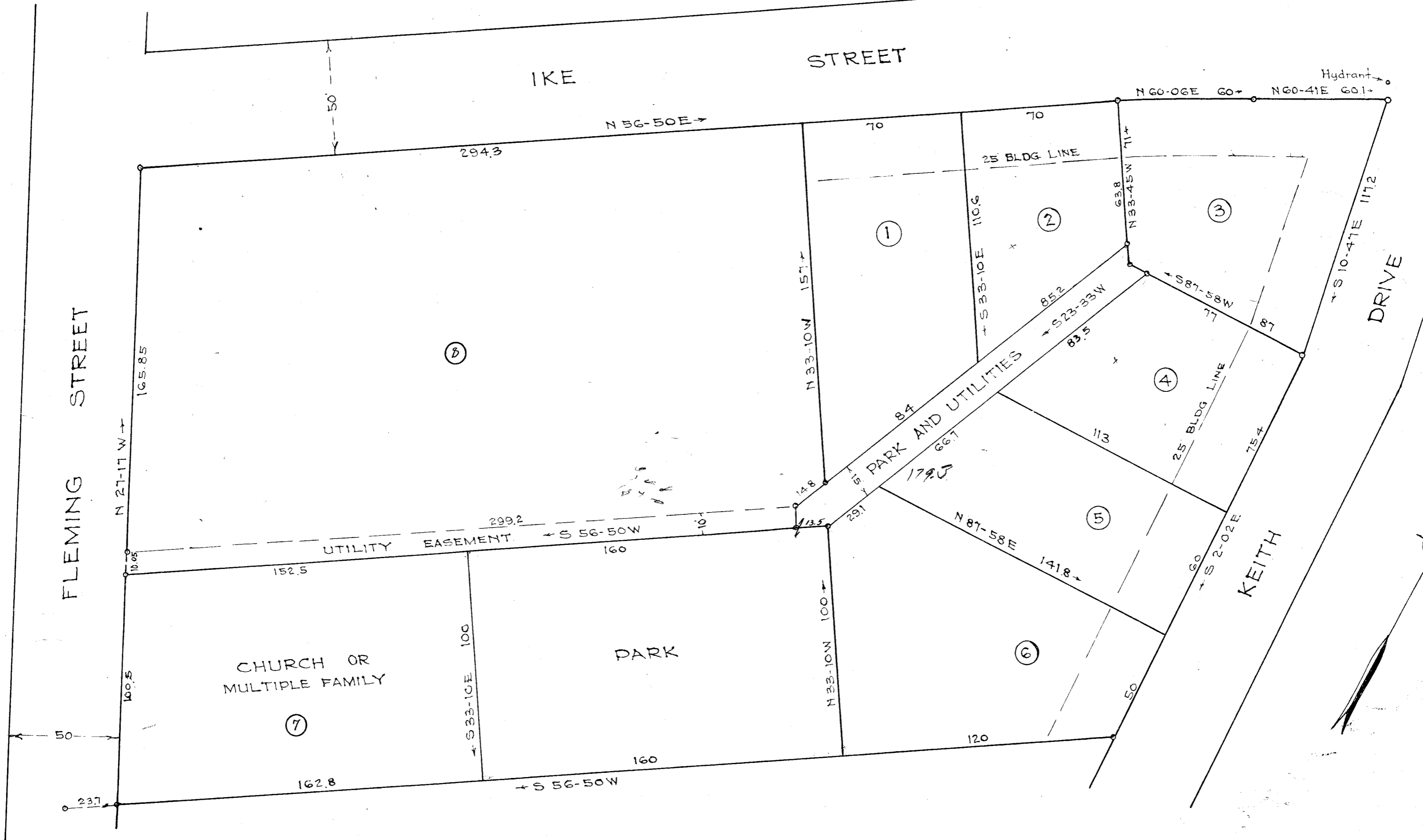

MAP OF  
LOWNDES HILL TRADING CENTER

PROPERTY OF  
SAM R. ZIMMERMAN  
P. O. BOX 1761  
GREENVILLE, S. C.

Scale 1" = 40' Nov. 1952

DALTON & NEVES

Iron Pins at all Corners

#26458 Filed This 1 day of Dec. 1952  
and Recorded in Vol. 20 Page 148 at  
Oodie Samuels  
Register Means Conveyance Greenville County, S. C.

FINAL PLAN APPROVED  
GREENVILLE CITY PLANNING & ZONING COMMISSION  
DATE Dec. 1, 1952 BY *Chas. M. Wood*  
SECRETARY OF COMMISSION

DEC 1 1952

26458

OLLIE FARNS  
R.M.C.