

TOWNSHIP #29
← 800' ←

LEE ROAD

ELAINE STREET

HALE DRIVE

PINEHURST "A"

COURT

STREET

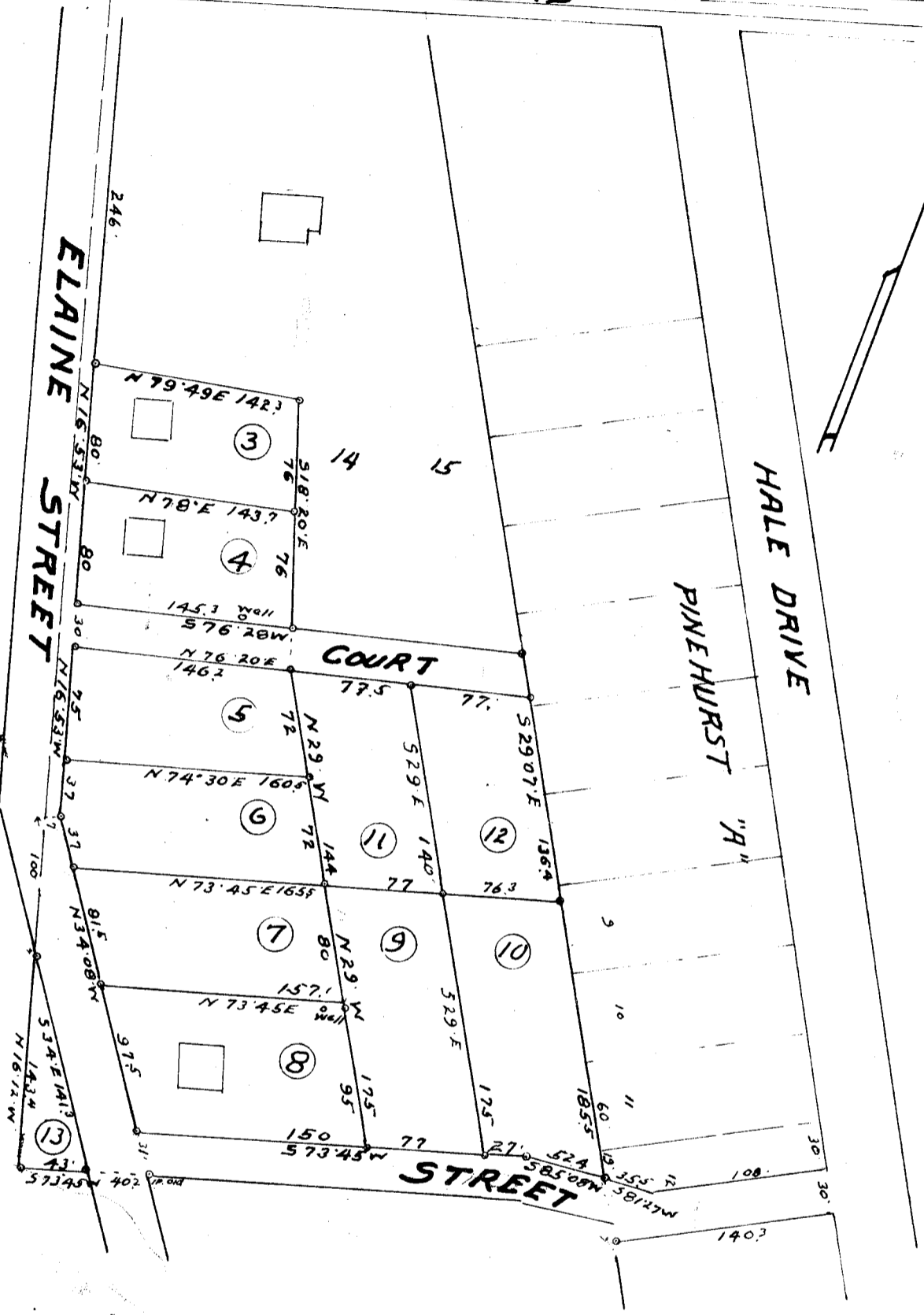

Being Lot No 68 - Vance Edwards Est.
by Dalton & Neaves - Dec-1946.

28008
DEC 30 1953

SUBDIVISION FOR
J.C. HALE
Located About 5 Miles East of
GREENVILLE
GREENVILLE COUNTY - SC.
Scale 1"=100' - Oct 1953.
W.N. WILLIS ENGRS.
Spartanburg - SC.

TX-53-1

CC-146-500

#28008 Filed This 30 day of Dec. 1953
and recorded in Vol. CC Page 146 at
Soia Farnsworth
Register Means Conveyance Greenville County, S. C.