

NOTE: IRON PIPE AT CORNERS CIRCLED.

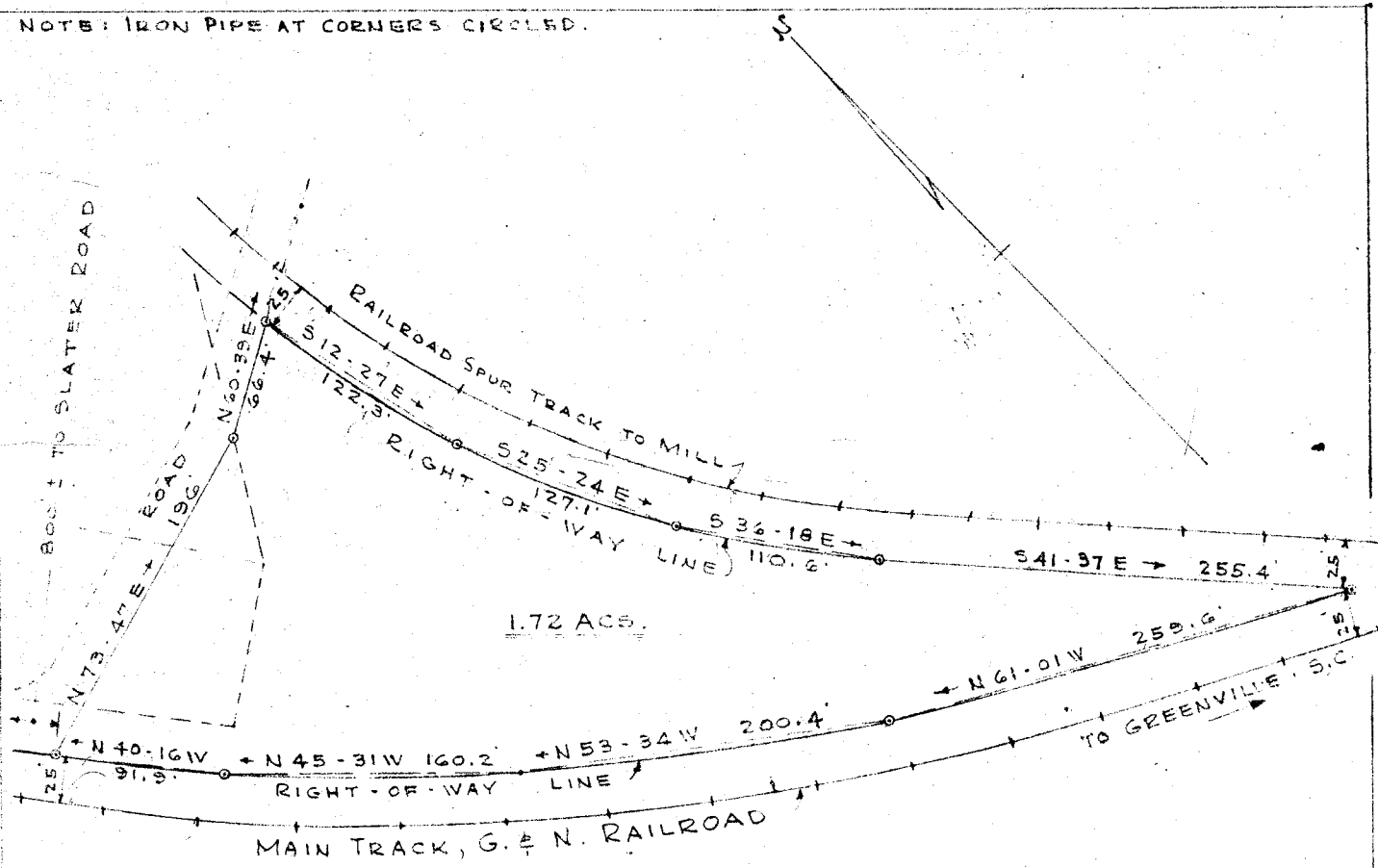

SEP 5 12 24 PM 1952

OLLIE FANNSWORTH
R.M.O.

FILED
GREENVILLE CO. S. C.

Plat Showing Property of
SLATER MANUFACTURING COMPANY
Located at Slater in
GREENVILLE COUNTY, S. C.

Scale: 1" = 100' Dated: August 30, 1952

Pickell & Pickell - Engineers
Greenville, S. C.

19681

SEP 5 1952

#19681 Filed This 5th day of Sept 1952
 And Recorded in Vol. CC Page 145 at
 Ollie Fannsworth
 Register Mesne Conveyance Greenville County, S. C.

141