

ELIZABETH DRIVE

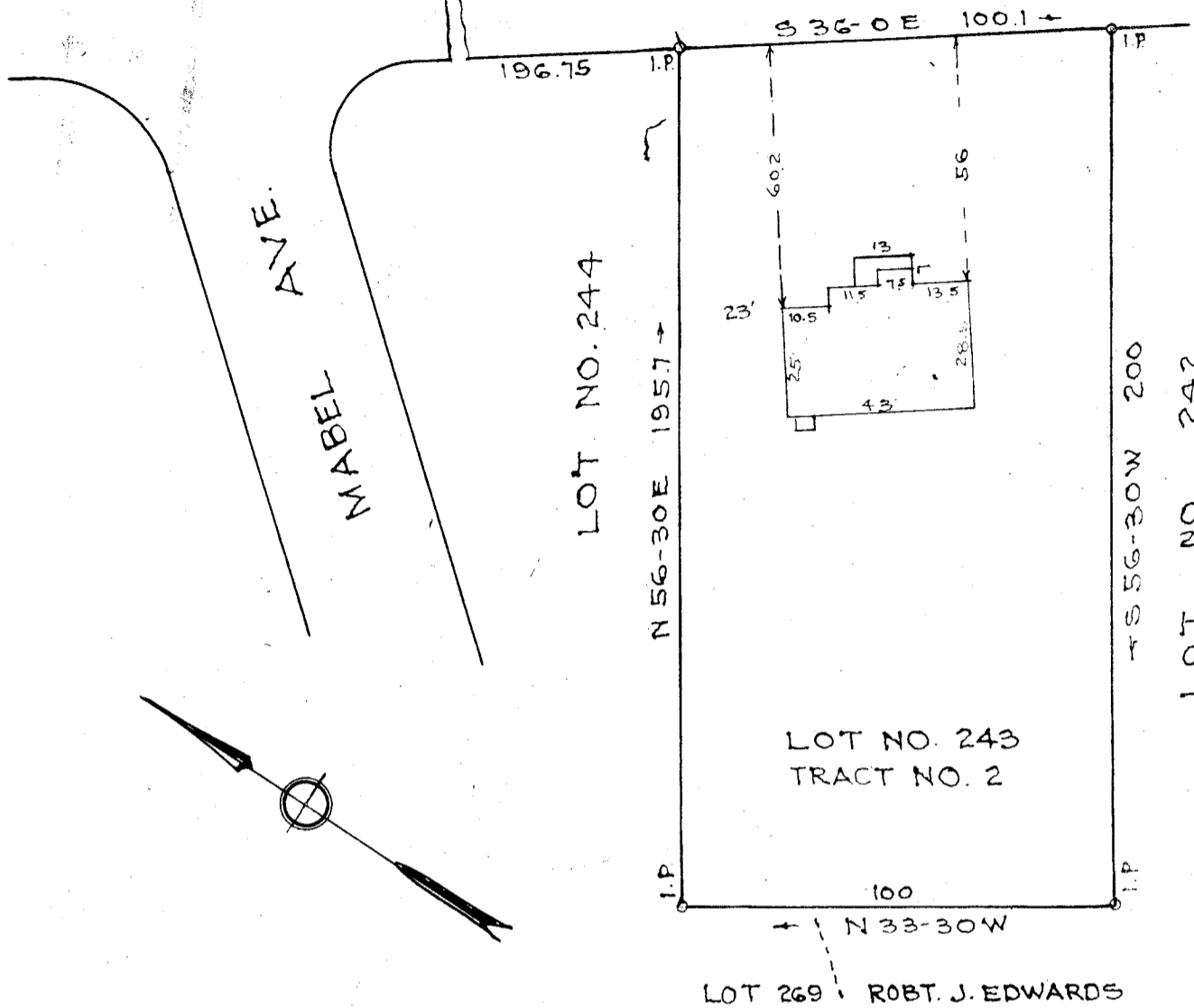

PROPERTY OF
 SAMMIE J. CLARK JR.
 NEAR GREENVILLE S.C.

Scale 1"=40 August 1952

This is to certify that on the 13th day of August, 1952, I surveyed the property shown on this plat; being the same as shown on plat in Plat Book CC page 119, Office of R. M. C. Greenville Co., S. C.; and that the property lines, walls and buildings are as shown hereon; that the buildings located on said lot do not encroach or project on adjacent streets or property; and that no adjacent buildings or walls encroach or project on said premises.

FILED
 GREENVILLE CO. S. C.
 AUG 15 11 19 AM 1952
 CLIFFE F. HANSEN
 R. M. C.



AUG 15 1952
 18081

R. W. Dalton
 Registered.

270

CC - 119

18081 - Filed This 15 day of Aug. 1952
 and Recorded in Vol. CC Page 119 at M.
Cliff F. Hansen
 Register Mesne Conveyance Greenville County, S. C.

*611