

AUG 4 1952  
17094

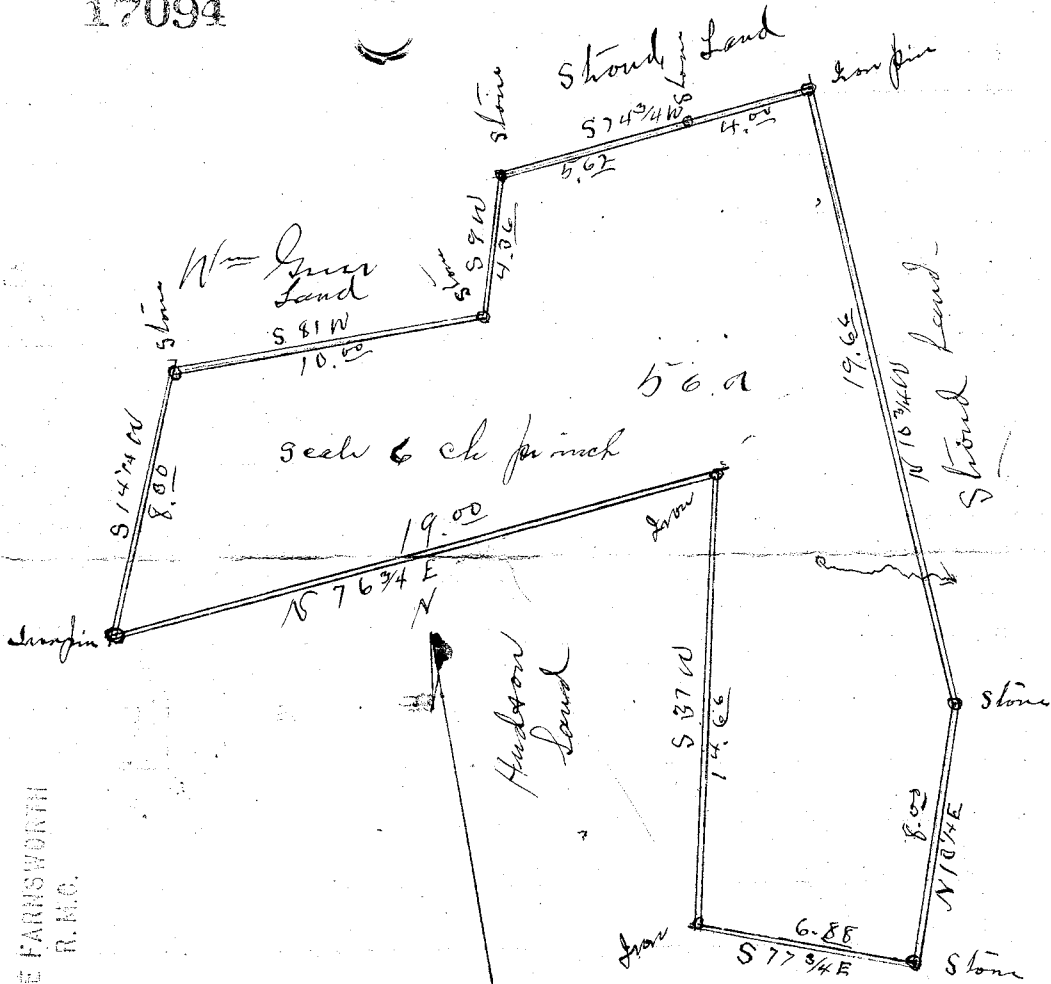

FILED  
GREENVILLE CO. S. C.

AUG 4 8 40 AM 1952

OLLIE FARISWORTH  
R.M.C.

State of S.C. Greenville county  
By request I have surveyed and plotted for  
E. V. Hudson tract of land in Butler township  
which has such shape bearings and distance  
as appear in plat surveyed Apr 13th 1925  
W. A. Baldwin surveyor

#17094 Filed This 4 day of Aug. 1952  
And Recorded in Vol. CC Page 113 at 8:40 A.M.

Ollie Farisworth  
Register Mesne Conveyance Greenville County, S. C.