

Plat Book-CC-Page 94

E. K. Bannister

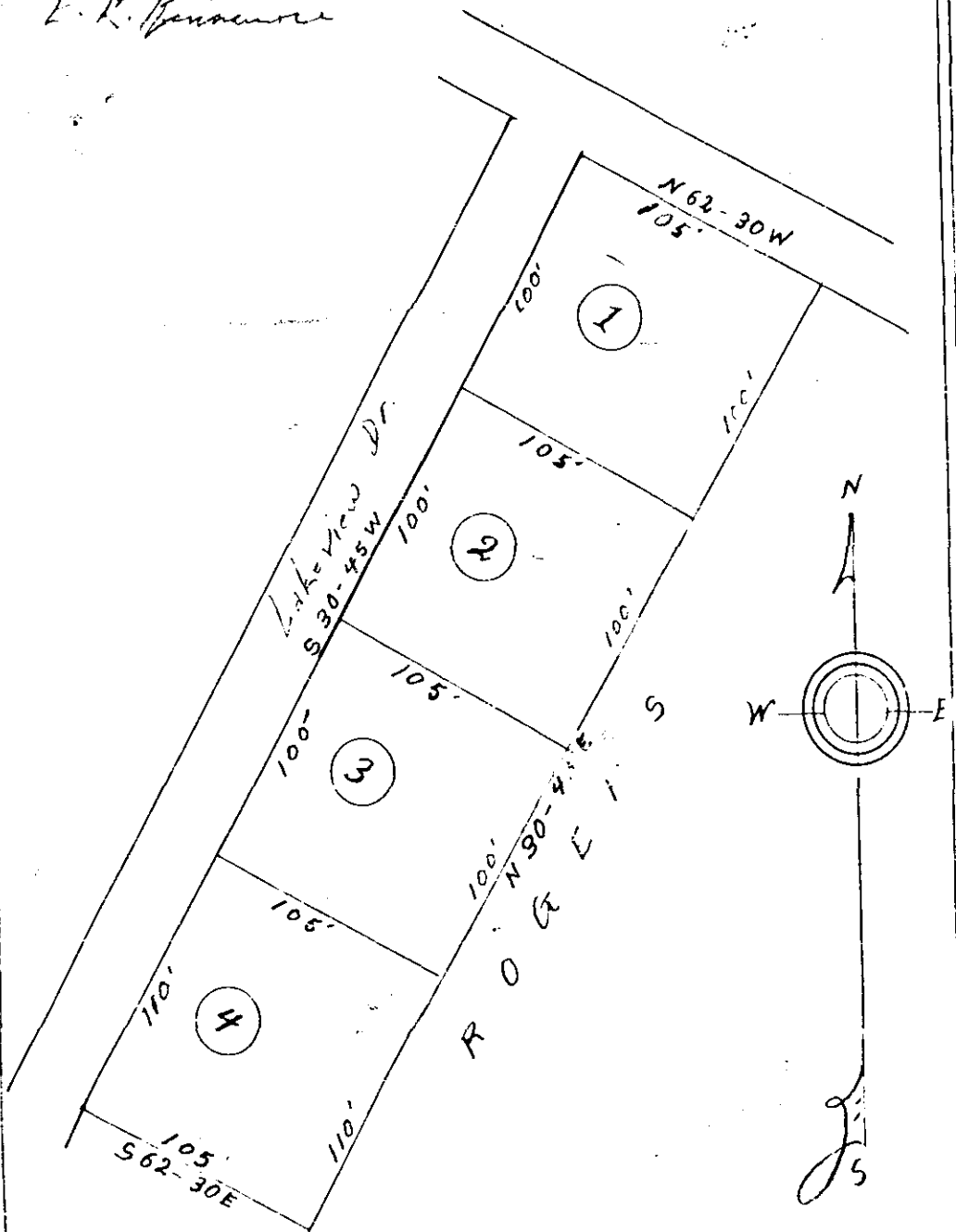

PROPERTY OF A.D. PROPE, JR.

LOCATED SOUTHWEST FROM GREENVILLE, S. C.

NEAR "WHITE HORSE MILL" IN GREENVILLE COUNTY, S. C.

SUVEYED MARCH 23RD, 1955, BY - J.A. PICKENS

AUG 19 1955

SCALE: 1" = 50' 21279

Smaller front than

#21279 Plat this 19 day of Aug. 1955
 And Recorded in Vol. CC Page 94 of PROB. FM.

Gene Bannister
 Register Means and Value in Greenville County, S. C.