

JUN 19 1952

13768

MONAHAN  
CCK SPRINGS ROAD

N 57-26W 161.7

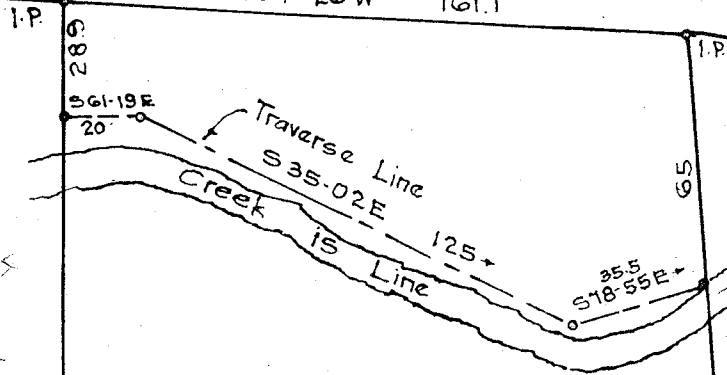

FILED  
GREENVILLE CO. S.C.

JUN 19 2 00 PM 1952

LILLIE FARRISWORTH  
R.M.C.

J. W. TRIBBLE JR.

S 30-05W 315.1  
344 Total

256.7  
N 25-46E 321.7 Total

J. R. CHANDLEE

BENNETT ST.

170.1

I.P.

S 64-51E

186.5

EAST FAIRVIEW AVENUE

I.P.

PROPERTY OF  
EARLE M. LINEBERGER  
AND FRANCES G. LINEBERGER  
GREENVILLE S. C.

Scale 1" = 50' May 1952

DALTON & NEVES



#13768 Filed This 19 day of June 1952  
And Recorded in Vol. CC Page 79 at 2:00 P.M.  
C. C. Mansworth  
Register Mesne Conveyance Greenville County, S. C.