

NOTE: IRON PINS AT PROPERTY CORNERS

FILED  
GREENVILLE CO., S. C.

JUN 6 11 30 AM 1952

12870

OLLIE FARNSWORTH  
R.M.C.

JUN 6 1952

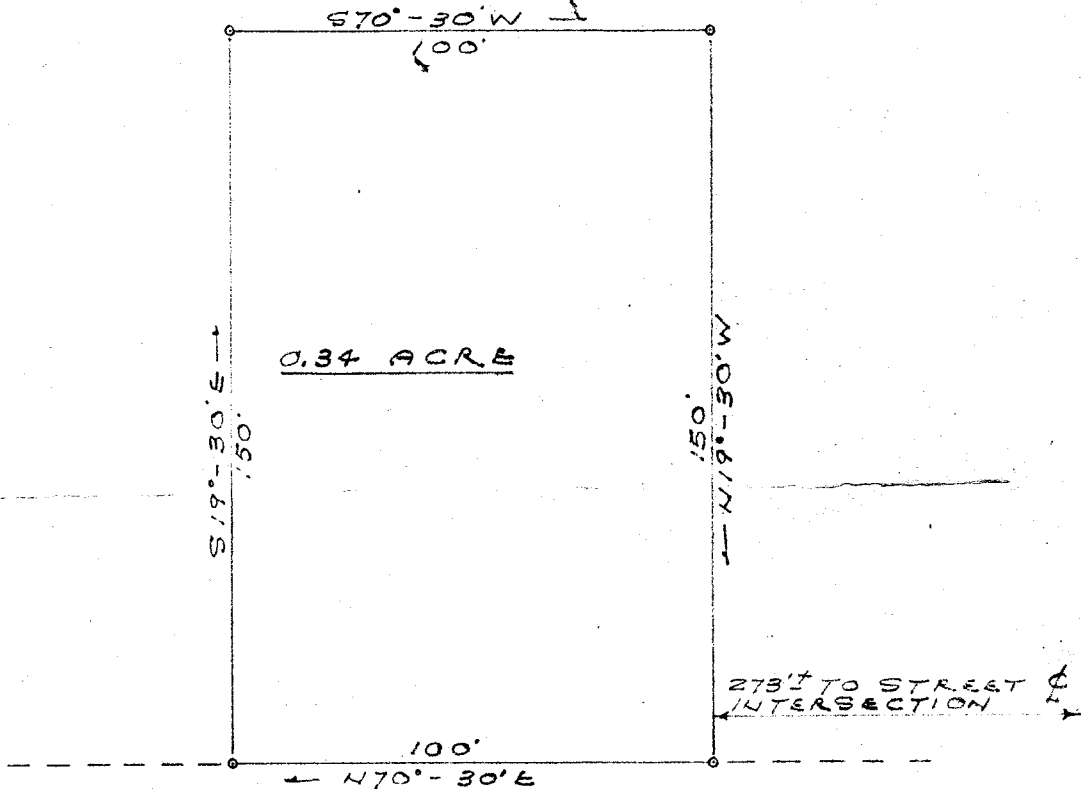
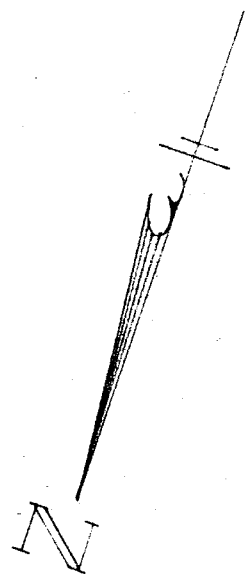

MILLS AVE.  
EXT.

ASPHALT PAVEMENT

ALLEN STREET  
CONC. PAVEMENT

TO DUNEAN

PLAT SHOWING PROPERTY OWNED BY  
J. P. STEVENS & CO., INC.  
 LOCATED AT DUNEAN MILL NEAR  
GREENVILLE, S. C.  
 SCALE: 1" = 40'  
 PICKELL & PICKELL ENGINEERS  
 GREENVILLE, S. C.  
 DATE: APRIL 16, 1952

#12870 Filed This 6 day of June 1952  
 And Recorded in Vol. CC Page 67  
 Ollie Farnsworth  
 Register Mesne Conveyance Green