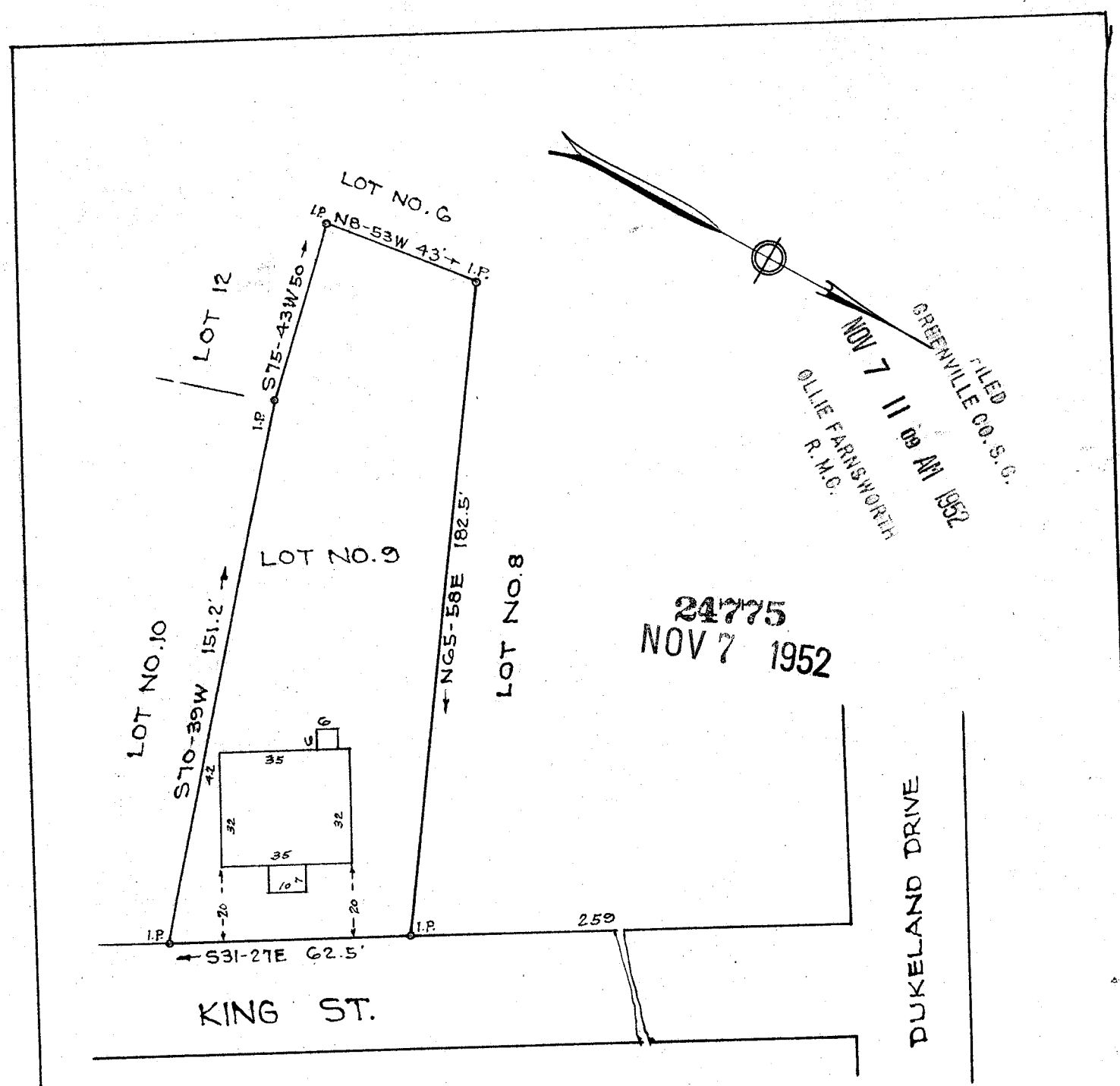

PROPERTY OF
C. K. GRIFFIN
NEAR GREENVILLE S. C.

Scale 1"=40' Oct. 1952

This is to certify that on the 15th day of October, 1952, I surveyed the property shown on this plat; being known as Lot No. 9 on plat of Ethel Y. Perry Estate, Recorded in Plat Book S page 49, Office of R. M. C. Greenville Co., S. C.; and that the property lines, walls and buildings are as shown hereon; that the buildings located on said lot do not encroach or project on adjacent streets or property; and that no adjacent buildings or walls encroach or project on said premises.

DALTON & NEVES REGISTERED ENGINEERS SOUTH CAROLINA

R. W. Dalton
Registered.

#24775 Filed This 7 day of Nov. 1952
And Recorded in Vol. CC Page 48 at
Ollie Farnsworth
Register Mesne Conveyance Greenville County, S. C.